

M60/M62/M66 Simister Island Interchange

TR010064

ENVIRONMENTAL STATEMENT FIGURES CHAPTER 5 AIR QUALITY (FIGURES 5.8- 5.9)

APFP 5(2)(a)

Planning Act 2008

Infrastructure Planning (Applications: Prescribed
Forms and Procedure) Regulations 2009

Infrastructure Planning

Planning Act 2008

**The Infrastructure Planning
(Applications: Prescribed Forms and
Procedure) Regulations 2009**

M60/M62/M66 Simister Island Interchange
Development Consent Order 202[]

**ENVIRONMENTAL STATEMENT FIGURES
CHAPTER 5 AIR QUALITY (FIGURES 5.8-5.9)**

Regulation Reference	5(2)(a)
Planning Inspectorate Scheme Reference	TR010064
Application Document Reference	TR010064/APP/6.2
Author	M60/M62/M66 Simister Island Interchange Costain Jacobs Partnership Project Team & National Highways

Version	Date	Status of Version
P01	April 2024	DCO APPLICATION ISSUE

CONTENTS

Environmental Statement Figures Chapter 5 Air Quality (Figures 5.8-5.9)1

Environmental Statement Figures Chapter 5 Air Quality (Figures 5.8-5.9)

1.1.1 This document contains the following figures:

- Figure 5.8 Construction Human Health Assessment Results
- Figure 5.9 Construction Ecological Assessment Results

FIGURE 5.8

Legend

 Order Limits

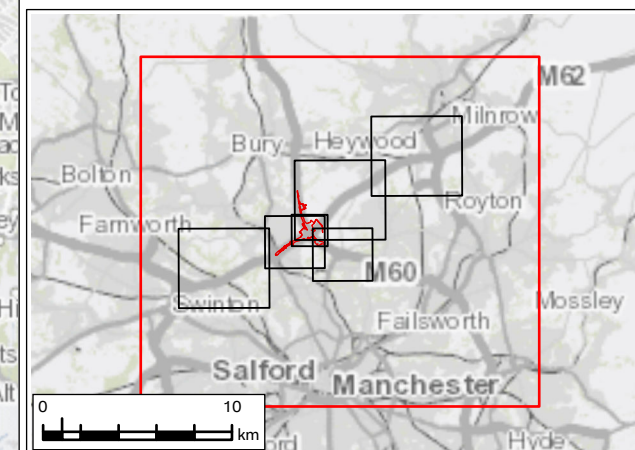
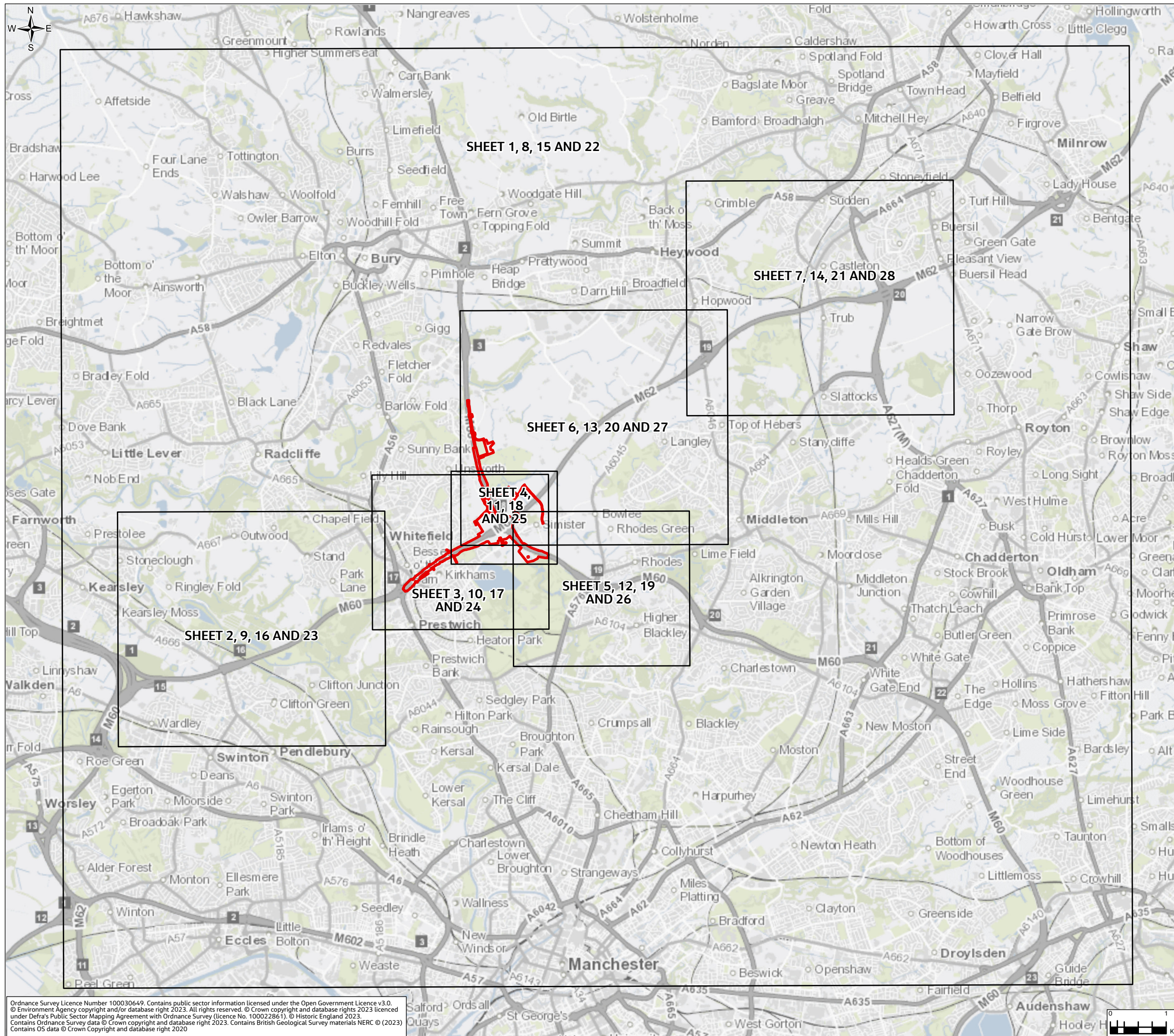

P01	JAN 24	For DCO application	LT	MS	JR	BB
Rev.	Rev. Date	Purpose of revision	Draw	Check'd	Rev'd	Appr'd
Development Consent Order Number: TR010064			Development Consent Order Drawing Number: 6.2			
						
Project REGIONAL DELIVERY PARTNERSHIP M60/M62/M66 SIMISTER ISLAND INTERCHANGE						
Drawing Title ENVIRONMENTAL STATEMENT CONSTRUCTION HUMAN HEALTH ASSESSMENT RESULTS SHEET OVERVIEW						
Drawing Status S4 – SUITABLE FOR STAGED APPROVAL						
Scale @ A3		1:66,000	DO NOT SCALE			
Jacobs No.		B36601F0	Rev P01			
Client No.		HE548642				
Drawing Number		HE548642-JAC-LDC-SII_MLT-SK-LA-0038				

Ordnance Survey Licence Number 100030649. Contains public sector information licensed under the Open Government Licence v3.0. © Environment Agency copyright and/or database right 2023. All rights reserved. © Crown copyright and database rights 2023 licensed under Defra's Public Sector Mapping Agreement with Ordnance Survey (licence No. 100022861). © Historic England 2023. Contains Ordnance Survey data © Crown copyright and database right 2023. Contains British Geological Survey materials NERC © (2023). Contains OS data © Crown Copyright and database right 2020

© Copyright 2023 Jacobs UK Limited. The concepts and information contained in this document are the property of Jacobs. Use or copying of this document in whole or in part without the written permission of Jacobs constitutes an infringement of copyright. Limitation: This drawing has been prepared on behalf of, and for the exclusive use of Jacobs' Client, and is subject to, and issued in accordance with, the provisions of the contract between Jacobs and the Client. Jacobs accepts no liability or responsibility whatsoever for, or in respect of, any use of, or reliance upon, this drawing by any third party.

FIGURE 5.8

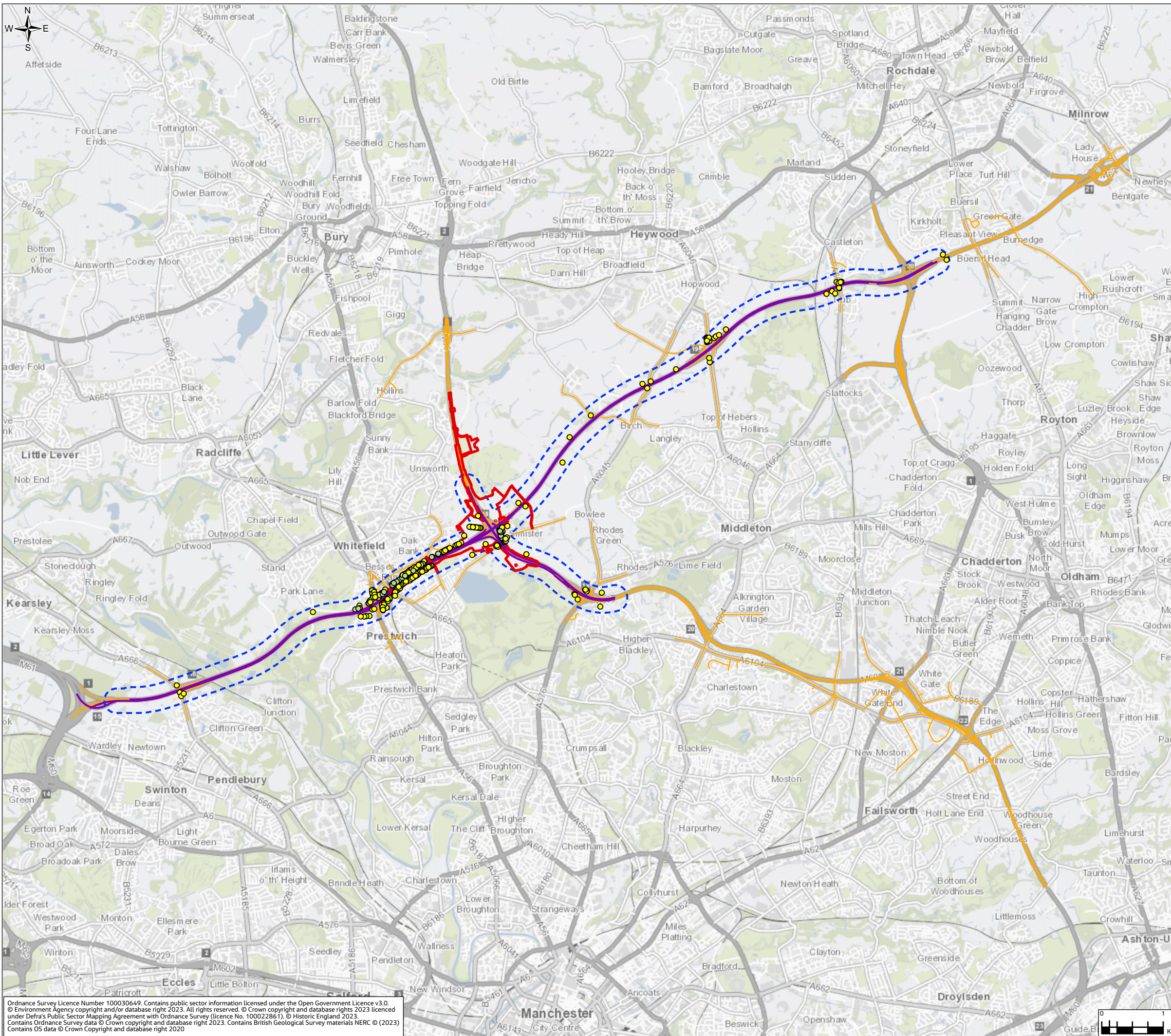

Legend

- Order Limits
- Air Quality Construction Study Area (200m)
- Small Decrease (-0.4 - -2.0)
- Imperceptible (-0.4 - 0.4)
- Small Increase (0.4 - 2.0)
- Construction 2028 Affected Road Network (ARN)
- Other Modelled Road Links (Construction)

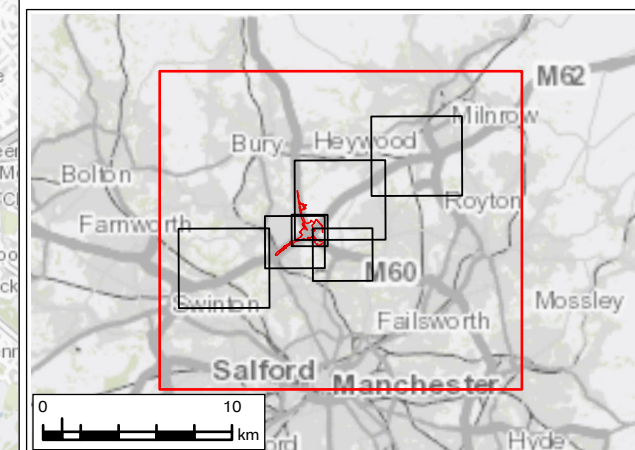

P01	JAN 24	For DCO application	LT	MS	JR	BB
Rev.	Rev. Date	Purpose of revision	Draw	Check'd	Rev'd	Appr'd
Development Consent Order Number: TR010064			Development Consent Order Drawing Number: 6.2			

Client

Project
REGIONAL DELIVERY PARTNERSHIP
M60/M62/M66 SIMISTER ISLAND INTERCHANGE

Drawing Title
ENVIRONMENTAL STATEMENT
CONSTRUCTION HUMAN HEALTH ASSESSMENT RESULTS
SHEET 1 OF 28

Drawing Status
S4 – SUITABLE FOR STAGED APPROVAL

Scale @ A3	1:60,000	DO NOT SCALE
Jacobs No.	B36601F0	
Client No.	HE548642	Rev P01

Drawing Number
HE548642-JAC-LDC-SII_MLT-SK-LA-0038

Ordnance Survey Licence Number 100030649. Contains public sector information licensed under the Open Government Licence v3.0. © Environment Agency copyright and/or database right 2023. All rights reserved. © Crown copyright and database rights 2023 licensed under Defra's Public Sector Mapping Agreement with Ordnance Survey (licence No. 100022861). © Historic England 2023. Contains Ordnance Survey data © Crown copyright and database right 2023. Contains British Geological Survey materials NERC © (2023) Contains OS data © Crown Copyright and database right 2020

© Copyright 2023 Jacobs UK Limited. The concepts and information contained in this document are the property of Jacobs. Use or copying of this document in whole or in part without the written permission of Jacobs constitutes an infringement of copyright. This drawing has been prepared on behalf of, and for the exclusive use of Jacobs' Client, and is subject to, and issued in accordance with, the provisions of the contract between Jacobs and the Client. Jacobs accepts no liability or responsibility whatsoever for, or in respect of, any use of, or reliance upon, this drawing by any third party.

FIGURE 5.8

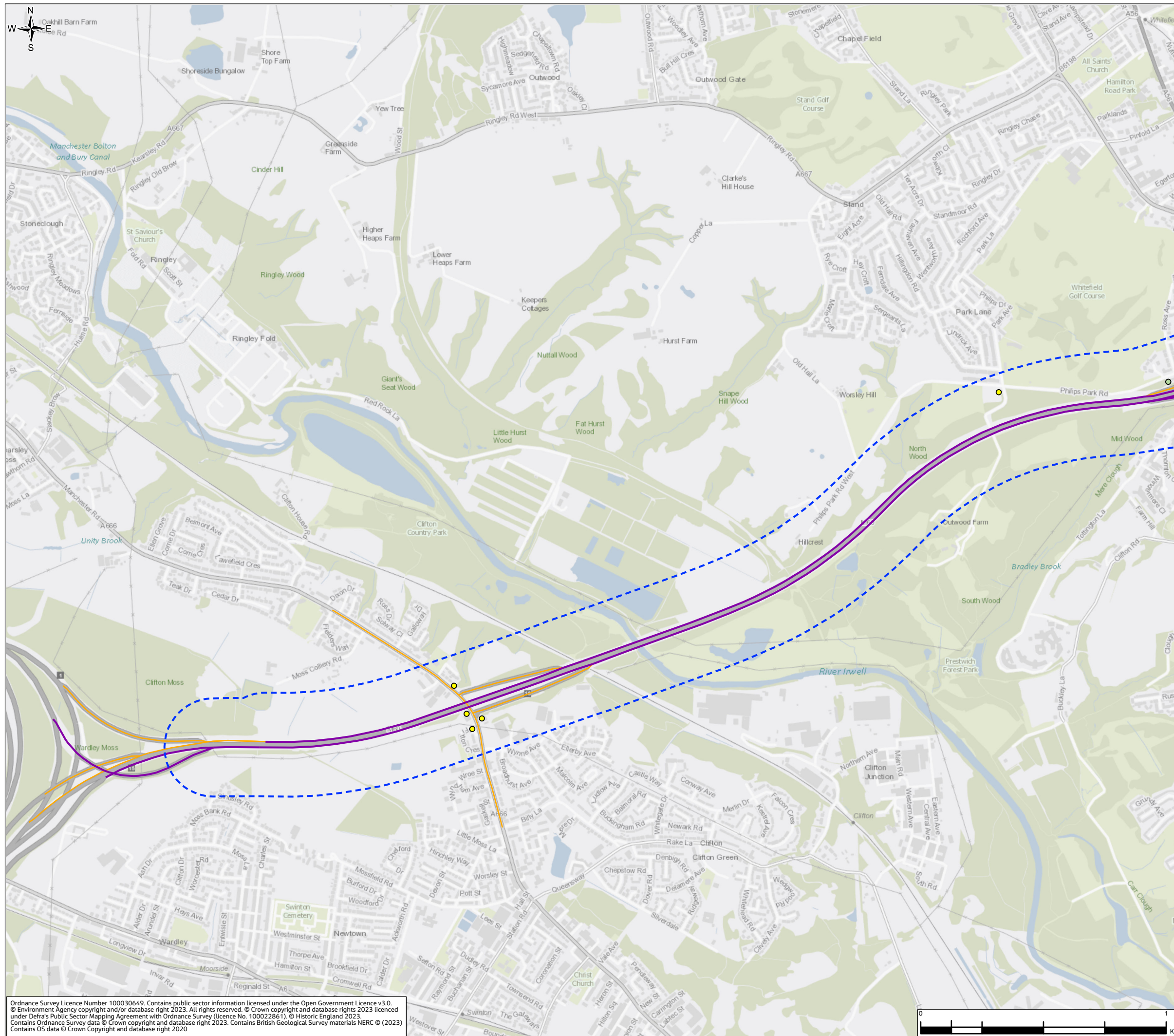

Legend

- Order Limits
- Air Quality Construction Study Area (200m)
- Modelled Construction Human Health Receptors (Construction Year (2028) NO₂ (DS-DM) (µg/m³))**
 - Small Decrease (-0.4 - -2.0)
 - Imperceptible (-0.4 - 0.4)
 - Small Increase (0.4 - 2.0)
- Construction 2028 Affected Road Network (ARN)
- Other Modelled Road Links (Construction)

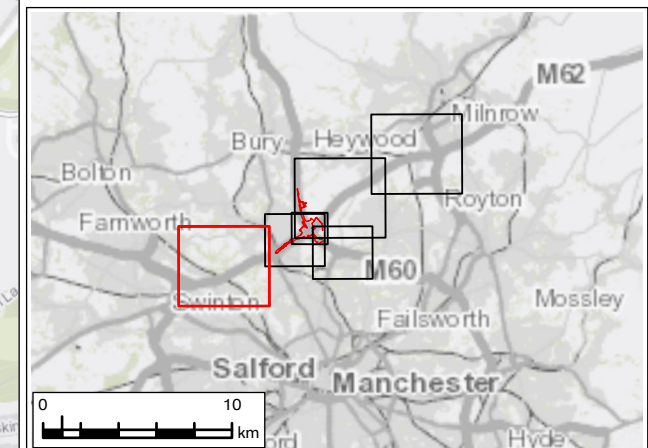

P01	JAN 24	For DCO application	LT	MS	JR	BB
Rev.	Rev. Date	Purpose of revision	Drawn	Check'd	Rev'd	Appr'd
Development Consent Order Number: TR010064			Development Consent Order Drawing Number: 6.2			

Client

Project
**REGIONAL DELIVERY PARTNERSHIP
M60/M62/M66 SIMISTER ISLAND INTERCHANGE**

Drawing Title
**ENVIRONMENTAL STATEMENT
CONSTRUCTION HUMAN HEALTH ASSESSMENT RESULTS
SHEET 2 OF 28**

Drawing Status
S4 – SUITABLE FOR STAGED APPROVAL

Scale @ A3	1:15,000	DO NOT SCALE
Jacobs No.	B36601F0	
Client No.	HE548642	Rev P01

Drawing Number
HE548642-JAC-LDC-SII_MLT-SK-LA-0038

Ordnance Survey Licence Number 100030649. Contains public sector information licensed under the Open Government Licence v3.0.
© Environment Agency copyright and/or database right 2023. All rights reserved. © Crown copyright and database rights 2023 licensed under Defra's Public Sector Mapping Agreement with Ordnance Survey (licence No. 100022861). © Historic England 2023.
Contains Ordnance Survey data © Crown copyright and database right 2023. Contains British Geological Survey materials NERC © (2023).
Contains OS data © Crown Copyright and database right 2020

© Copyright 2023 Jacobs UK Limited. The concepts and information contained in this document are the property of Jacobs. Use or copying of this document in whole or in part without the written permission of Jacobs constitutes an infringement of copyright. This drawing has been prepared on behalf of, and for the exclusive use of Jacobs' Client, and is subject to, and issued in accordance with, the provisions of the contract between Jacobs and the Client. Jacobs accepts no liability or responsibility whatsoever for, or in respect of, any use of, or reliance upon, this drawing by any third party.

FIGURE 5.8

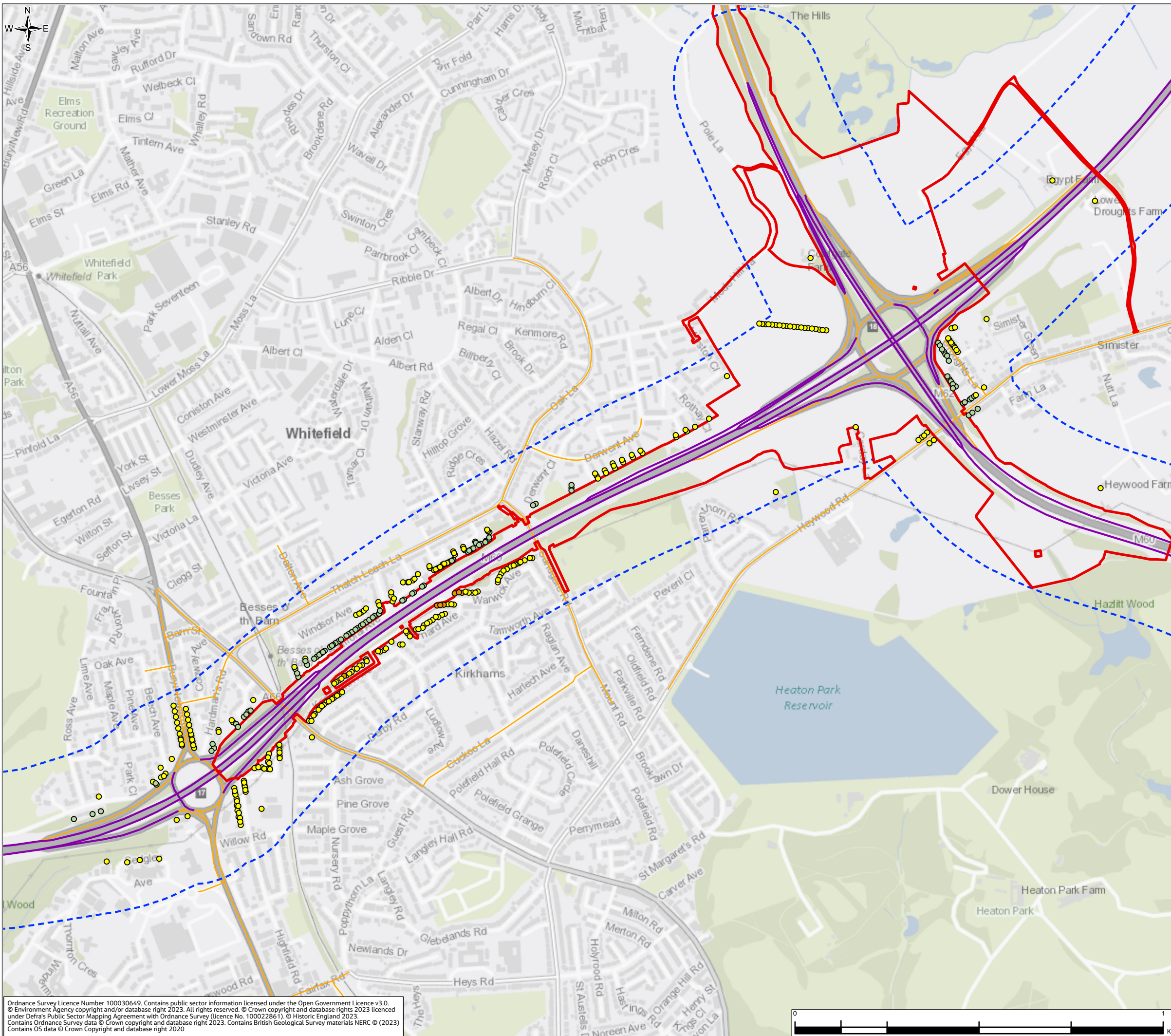

Legend

- Order Limits
- Air Quality Construction Study Area (200m)
- Modelled Construction Human Health Receptors (Construction Year (2028) NO₂ (DS-DM) (µg/m³))**
- Small Decrease (-0.4 - -2.0)
- Imperceptible (-0.4 - 0.4)
- Small Increase (0.4 - 2.0)
- Construction 2028 Affected Road Network (ARN)
- Other Modelled Road Links (Construction)

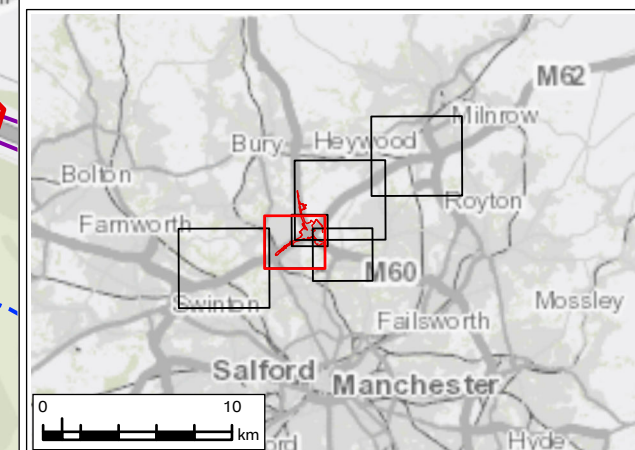

P01	JAN 24	For DCO application	LT	MS	JR	BB
Rev.	Rev. Date	Purpose of revision	Drawn	Check'd	Rev'd	Appr'd
Development Consent Order Number: TR010064			Development Consent Order Drawing Number: 6.2			



Project
REGIONAL DELIVERY PARTNERSHIP
M60/M62/M66 SIMISTER ISLAND INTERCHANGE

Drawing Title
ENVIRONMENTAL STATEMENT
CONSTRUCTION HUMAN HEALTH ASSESSMENT RESULTS
SHEET 3 OF 28

Drawing Status
S4 – SUITABLE FOR STAGED APPROVAL

Scale @ A3	1:10,000	DO NOT SCALE
Jacobs No.	B36601F0	
Client No.	HE548642	Rev P01

Drawing Number
HE548642-JAC-LDC-SII_MLT-SK-LA-0038

Ordnance Survey Licence Number 100030649. Contains public sector information licensed under the Open Government Licence v3.0. © Environment Agency copyright and/or database right 2023. All rights reserved. © Crown copyright and database rights 2023 licensed under Defra's Public Sector Mapping Agreement with Ordnance Survey (licence No. 100022861). © Historic England 2023. Contains Ordnance Survey data © Crown copyright and database right 2023. Contains British Geological Survey materials NERC © (2023) Contains OS data © Crown Copyright and database right 2020

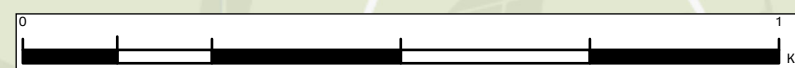

© Copyright 2023 Jacobs UK Limited. The concepts and information contained in this document are the property of Jacobs. Use or copying of this document in whole or in part without the written permission of Jacobs constitutes an infringement of copyright. Limitation: This drawing has been prepared on behalf of, and for the exclusive use of Jacobs' Client, and is subject to, and issued in accordance with, the provisions of the contract between Jacobs and the Client. Jacobs accepts no liability or responsibility whatsoever for, or in respect of, any use of, or reliance upon, this drawing by any third party.

FIGURE 5.8

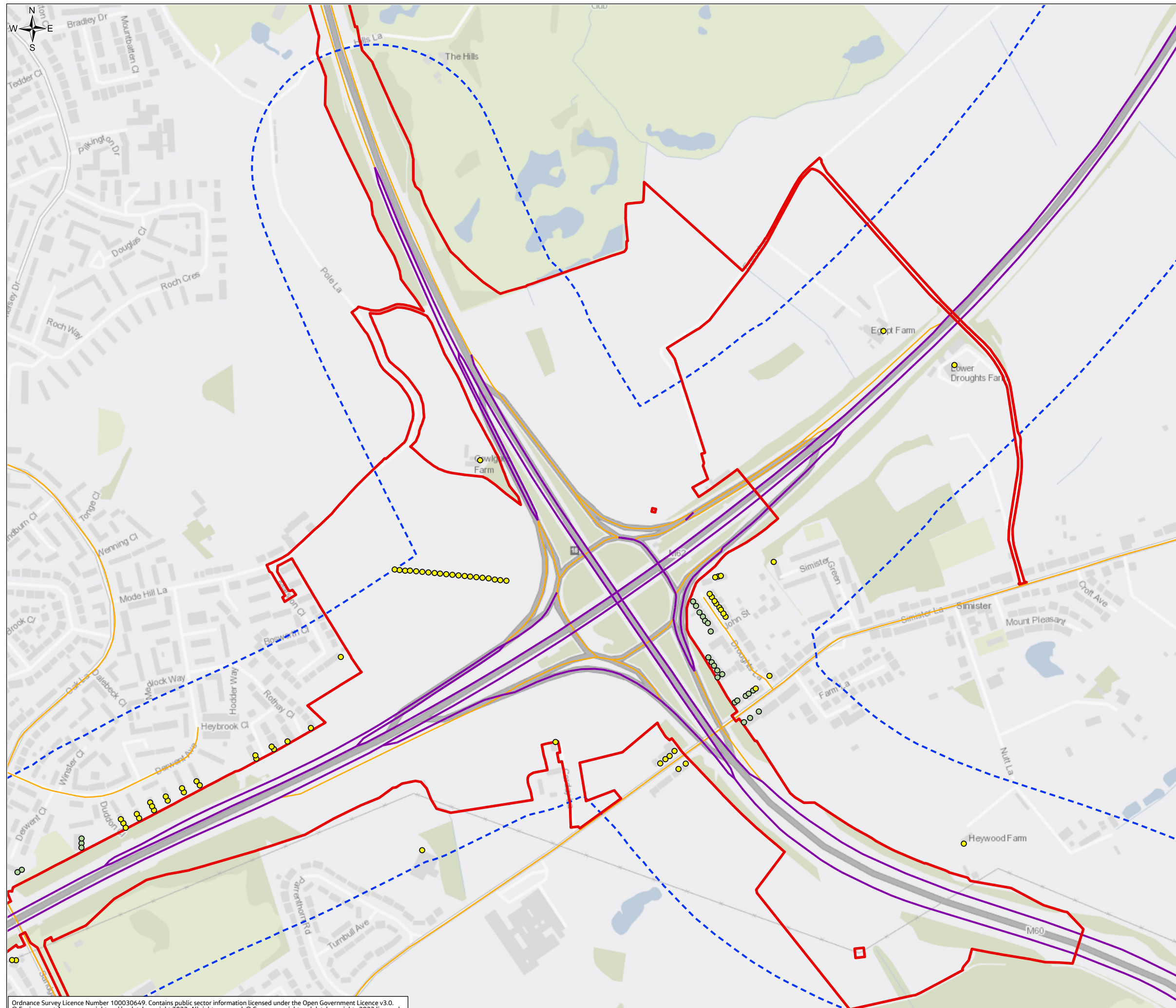

Legend

- Order Limits
- Air Quality Construction Study Area (200m)
- Modelled Construction Human Health Receptors (Construction Year 2028) NO₂ (DS-DM) (µg/m³)**
 - Small Decrease (-0.4 - -2.0)
 - Imperceptible (-0.4 - 0.4)
 - Small Increase (0.4 - 2.0)
- Construction 2028 Affected Road Network (ARN)
- Other Modelled Road Links (Construction)

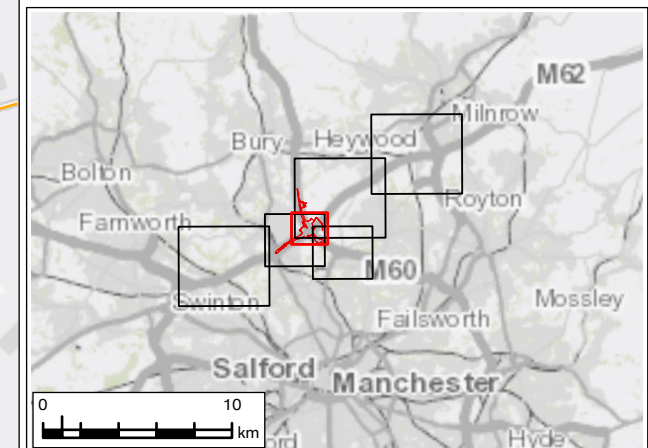

P01	JAN 24	For DCO application	LT	MS	JR	BB
Rev.	Rev. Date	Purpose of revision	Drawn	Check'd	Rev'd	Appr'd
Development Consent Order Number: TR010064			Development Consent Order Drawing Number: 6.2			

Client

Project
**REGIONAL DELIVERY PARTNERSHIP
M60/M62/M66 SIMISTER ISLAND INTERCHANGE**

Drawing Title
**ENVIRONMENTAL STATEMENT
CONSTRUCTION HUMAN HEALTH ASSESSMENT RESULTS
SHEET 4 OF 28**

Drawing Status: **S4 – SUITABLE FOR STAGED APPROVAL**

Scale @ A3	1:6,000	DO NOT SCALE
Jacobs No.	B36601F0	
Client No.	HE548642	Rev P01

Drawing Number: **HE548642-JAC-LDC-SII_MLT-SK-LA-0038**

Ordnance Survey Licence Number 100030649. Contains public sector information licensed under the Open Government Licence v3.0. © Environment Agency copyright and/or database right 2023. All rights reserved. © Crown copyright and database rights 2023 licensed under Defra's Public Sector Mapping Agreement with Ordnance Survey (licence No. 100022861). © Historic England 2023. Contains Ordnance Survey data © Crown copyright and database right 2023. Contains British Geological Survey materials NERC © (2023) Contains OS data © Crown Copyright and database right 2020



© Copyright 2023 Jacobs UK Limited. The concepts and information contained in this document are the property of Jacobs. Use or copying of this document in whole or in part without the written permission of Jacobs constitutes an infringement of copyright. Limitation: This drawing has been prepared on behalf of, and for the exclusive use of Jacobs' Client, and is subject to, and issued in accordance with, the provisions of the contract between Jacobs and the Client. Jacobs accepts no liability or responsibility whatsoever for, or in respect of, any use of, or reliance upon, this drawing by any third party.

FIGURE 5.8

Legend

- ▭ Order Limits
- - - Air Quality Construction Study Area (200m)
- Modelled Construction Human Health Receptors (Construction Year (2028) NO₂ (DS-DM) (µg/m³))**
 - Small Decrease (-0.4 - -2.0)
 - Imperceptible (-0.4 - 0.4)
 - Small Increase (0.4 - 2.0)
- Construction 2028 Affected Road Network (ARN)
- Other Modelled Road Links (Construction)

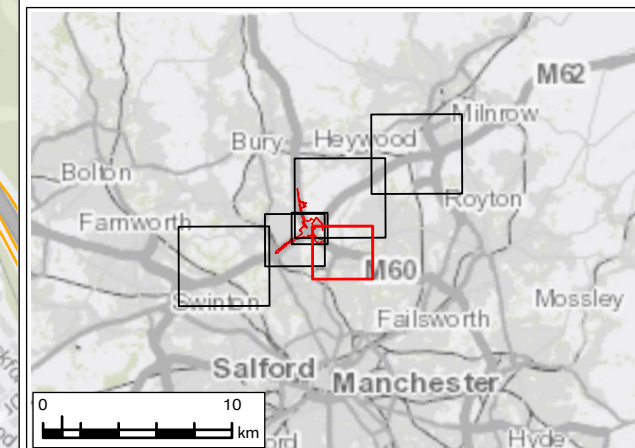
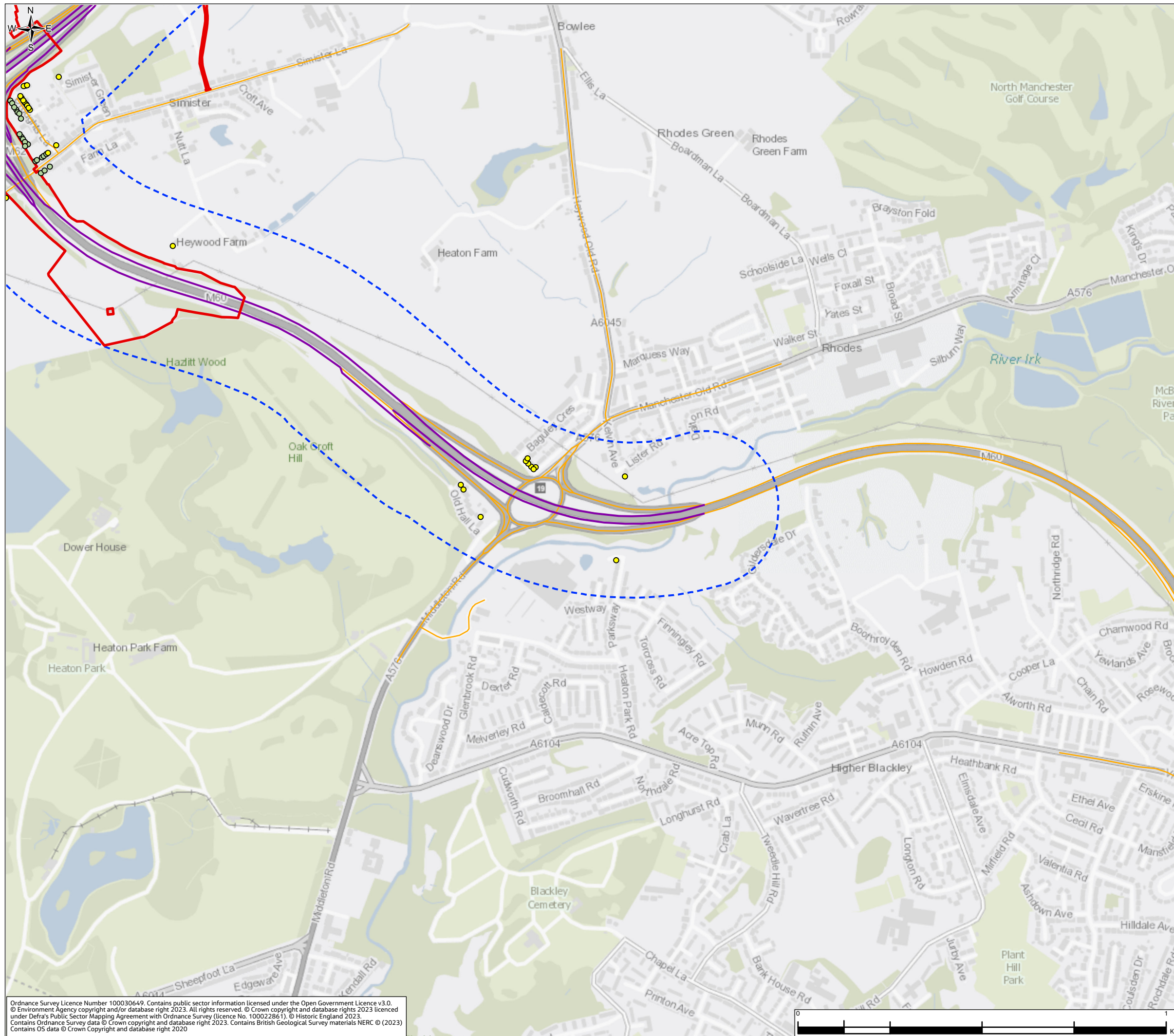

P01	JAN 24	For DCO application	LT	MS	JR	BB
Rev.	Rev. Date	Purpose of revision	Drawn	Check'd	Rev'd	Appr'd
Development Consent Order Number: TR010064			Development Consent Order Drawing Number: 6.2			

Client

Project
**REGIONAL DELIVERY PARTNERSHIP
 M60/M62/M66 SIMISTER ISLAND INTERCHANGE**

Drawing Title
**ENVIRONMENTAL STATEMENT
 CONSTRUCTION HUMAN HEALTH ASSESSMENT RESULTS
 SHEET 5 OF 28**

Drawing Status
S4 – SUITABLE FOR STAGED APPROVAL

Scale @ A3	1:10,000	DO NOT SCALE
Jacobs No.	B36601F0	
Client No.	HE548642	Rev P01

Drawing Number
HE548642-JAC-LDC-SII_MLT-SK-LA-0038

Ordnance Survey Licence Number 100030649. Contains public sector information licensed under the Open Government Licence v3.0. © Environment Agency copyright and/or database right 2023. All rights reserved. © Crown copyright and database rights 2023 licensed under Defra's Public Sector Mapping Agreement with Ordnance Survey (licence No. 100022861). © Historic England 2023. Contains Ordnance Survey data © Crown copyright and database right 2023. Contains British Geological Survey materials NERC © (2023) Contains OS data © Crown Copyright and database right 2020

© Copyright 2023 Jacobs U.K. Limited. The concepts and information contained in this document are the property of Jacobs. Use or copying of this document in whole or in part without the written permission of Jacobs constitutes an infringement of copyright. Limitation: This drawing has been prepared on behalf of, and for the exclusive use of Jacobs' Client, and is subject to, and issued in accordance with, the provisions of the contract between Jacobs and the Client. Jacobs accepts no liability or responsibility whatsoever for, in respect of, any use of, or reliance upon, this drawing by any third party.

FIGURE 5.8

Legend

- Order Limits
- Air Quality Construction Study Area (200m)
- Modelled Construction Human Health Receptors (Construction Year (2028) NO₂ (DS-DM) (µg/m³))**
 - Small Decrease (-0.4 - -2.0)
 - Imperceptible (-0.4 - 0.4)
 - Small Increase (0.4 - 2.0)
- Construction 2028 Affected Road Network (ARN)
- Other Modelled Road Links (Construction)

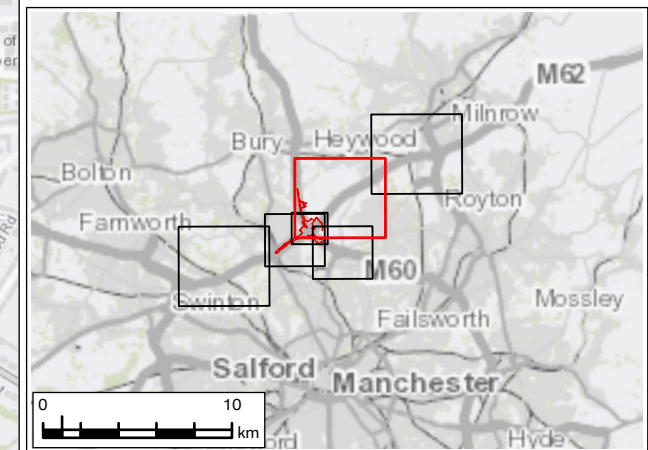
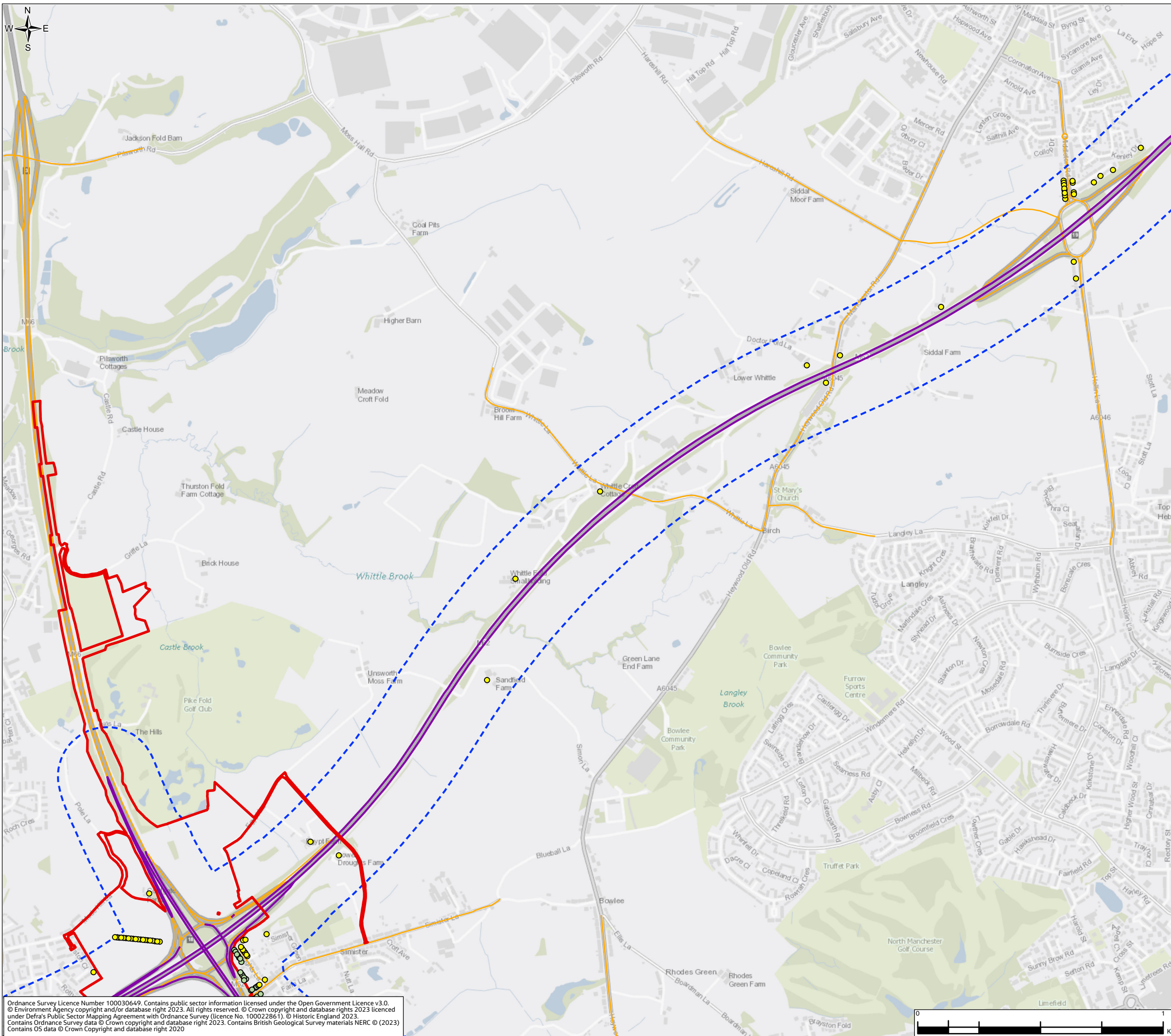

P01	JAN 24	For DCO application	LT	MS	JR	BB
Rev.	Rev. Date	Purpose of revision	Drawn	Check'd	Rev'd	Appr'd
Development Consent Order Number: TR010064			Development Consent Order Drawing Number: 6.2			

Client

Project
**REGIONAL DELIVERY PARTNERSHIP
M60/M62/M66 SIMISTER ISLAND INTERCHANGE**

Drawing Title
**ENVIRONMENTAL STATEMENT
CONSTRUCTION HUMAN HEALTH ASSESSMENT RESULTS
SHEET 6 OF 28**

Drawing Status
S4 – SUITABLE FOR STAGED APPROVAL

Scale @ A3	1:15,000	DO NOT SCALE
Jacobs No.	B36601F0	Rev
Client No.	HE548642	P01

Drawing Number
HE548642-JAC-LDC-SII_MLT-SK-LA-0038

Ordnance Survey Licence Number 100030649. Contains public sector information licensed under the Open Government Licence v3.0.
© Environment Agency copyright and/or database right 2023. All rights reserved. © Crown copyright and database rights 2023 licensed under Defra's Public Sector Mapping Agreement with Ordnance Survey (licence No. 100022861). © Historic England 2023.
Contains Ordnance Survey data © Crown copyright and database right 2023. Contains British Geological Survey materials NERC © (2023)
Contains OS data © Crown Copyright and database right 2020

© Copyright 2023 Jacobs UK Limited. The concepts and information contained in this document are the property of Jacobs. Use or copying of this document in whole or in part without the written permission of Jacobs constitutes an infringement of copyright. Limitation: This drawing has been prepared on behalf of, and for the exclusive use of Jacobs' Client, and is subject to, and issued in accordance with, the provisions of the contract between Jacobs and the Client. Jacobs accepts no liability or responsibility whatsoever for, or in respect of, any use of, or reliance upon, this drawing by any third party.

FIGURE 5.8

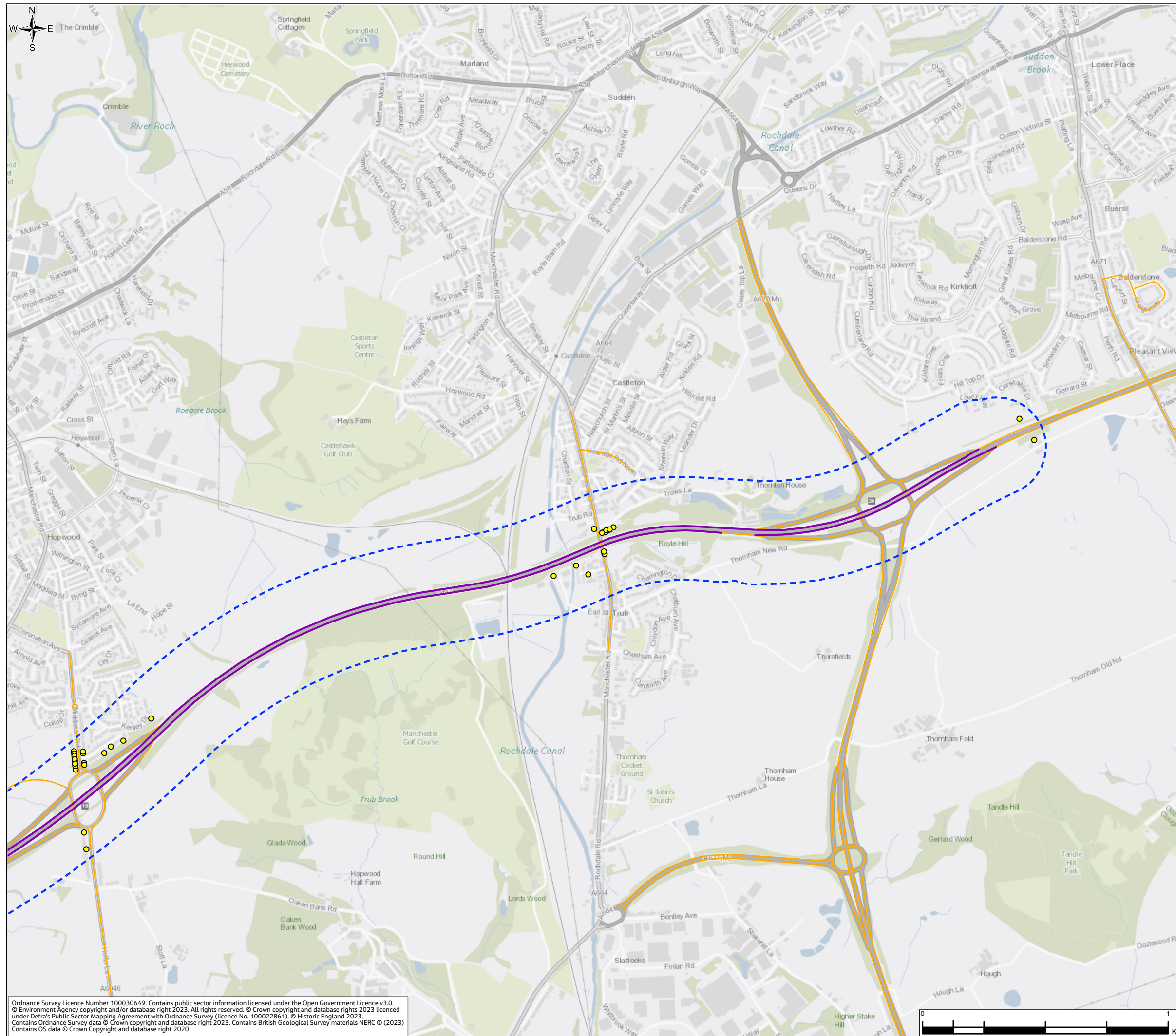

Legend

- Order Limits
- Air Quality Construction Study Area (200m)
- Modelled Construction Human Health Receptors (Construction Year (2028) NO₂ (DS-DM) (µg/m³))**
- Small Decrease (-0.4 - -2.0)
- Imperceptible (-0.4 - 0.4)
- Small Increase (0.4 - 2.0)
- Construction 2028 Affected Road Network (ARN)
- Other Modelled Road Links (Construction)

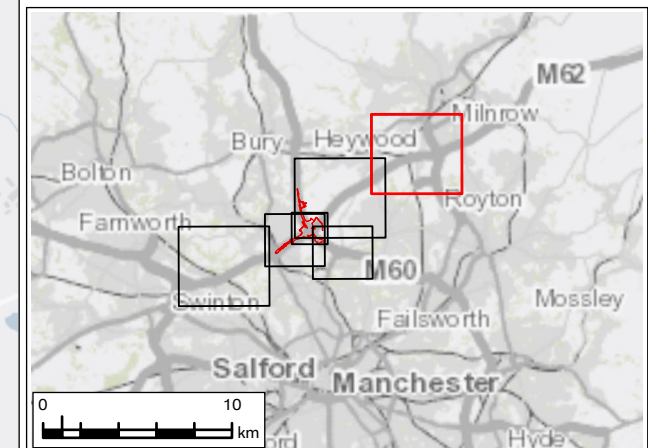

P01	JAN 24	For DCO application	LT	MS	JR	BB
Rev.	Rev. Date	Purpose of revision	Drawn	Check'd	Rev'd	Appr'd
Development Consent Order Number: TR010064			Development Consent Order Drawing Number: 6.2			

Client

Project
**REGIONAL DELIVERY PARTNERSHIP
 M60/M62/M66 SIMISTER ISLAND INTERCHANGE**

Drawing Title
**ENVIRONMENTAL STATEMENT
 CONSTRUCTION HUMAN HEALTH ASSESSMENT RESULTS
 SHEET 7 OF 28**

Drawing Status
S4 – SUITABLE FOR STAGED APPROVAL

Scale @ A3	1:15,000	DO NOT SCALE
Jacobs No.	B36601F0	
Client No.	HE548642	Rev P01

Drawing Number
HE548642-JAC-LDC-SII_MLT-SK-LA-0038

Ordnance Survey Licence Number 100030649. Contains public sector information licensed under the Open Government Licence v3.0.
 © Environment Agency copyright and/or database right 2023. All rights reserved. © Crown copyright and database rights 2023 licenced under Defra's Public Sector Mapping Agreement with Ordnance Survey (licence No. 100022861). © Historic England 2023.
 Contains Ordnance Survey data © Crown copyright and database right 2023. Contains British Geological Survey materials NERC © (2023)
 Contains OS data © Crown Copyright and database right 2020

© Copyright 2023 Jacobs UK Limited. The concepts and information contained in this document are the property of Jacobs. Use or copying of this document in whole or in part without the written permission of Jacobs constitutes an infringement of copyright. This drawing has been prepared on behalf of, and for the exclusive use of Jacobs' Client, and is subject to, and issued in accordance with, the provisions of the contract between Jacobs and the Client. Jacobs accepts no liability or responsibility whatsoever for, or in respect of, any use of, or reliance upon, this drawing by any third party.

FIGURE 5.8

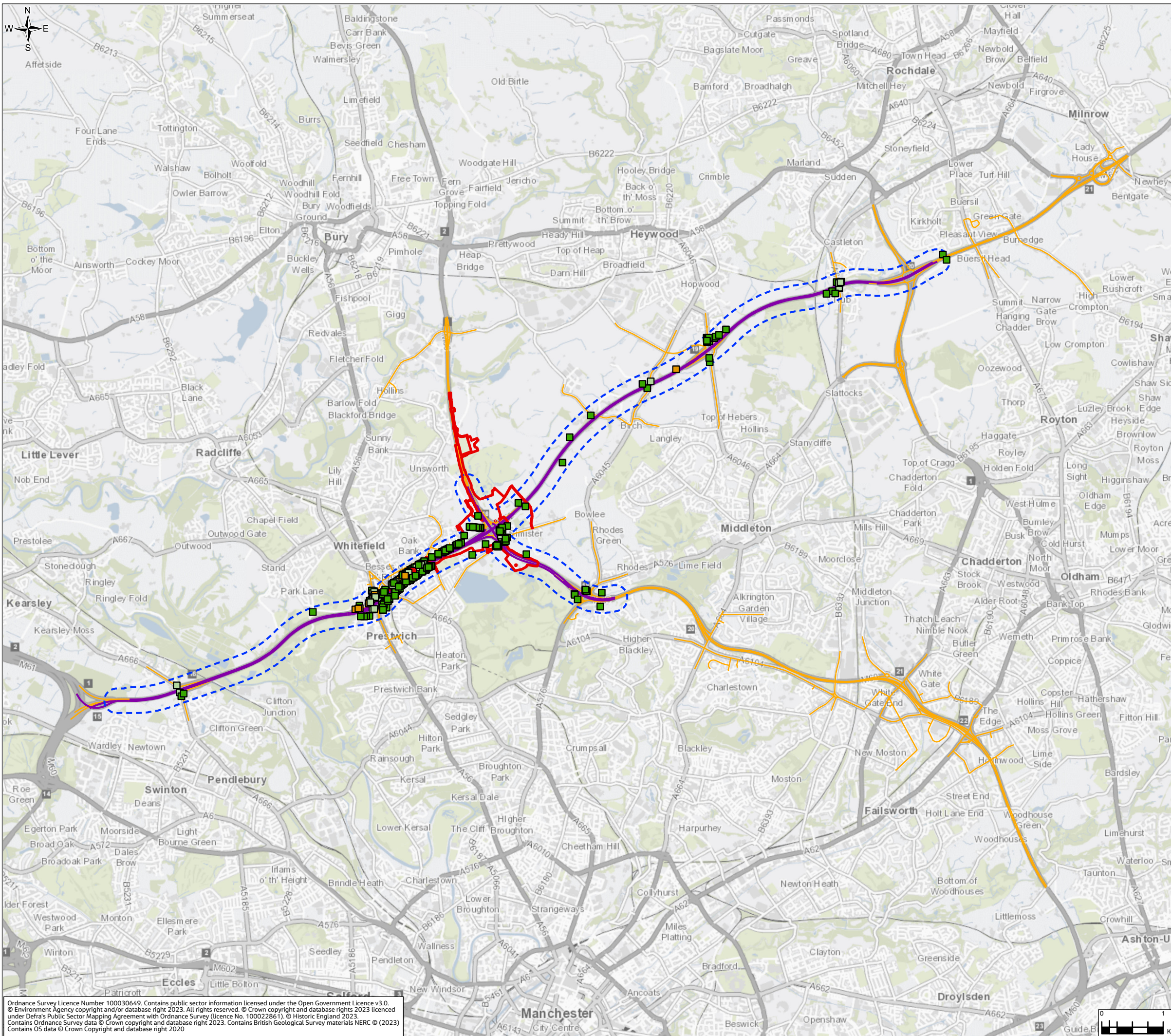

Legend

- Order Limits
- Air Quality Construction Study Area (200m)
- Modelled Construction Human Health Receptors (Absolute Concentrations (2028) NO₂ (DS) (µg/m³))**
- < 30
- 30 - 36
- 36 - 40
- > 40
- Construction 2028 Affected Road Network (ARN)
- Other Modelled Road Links (Construction)

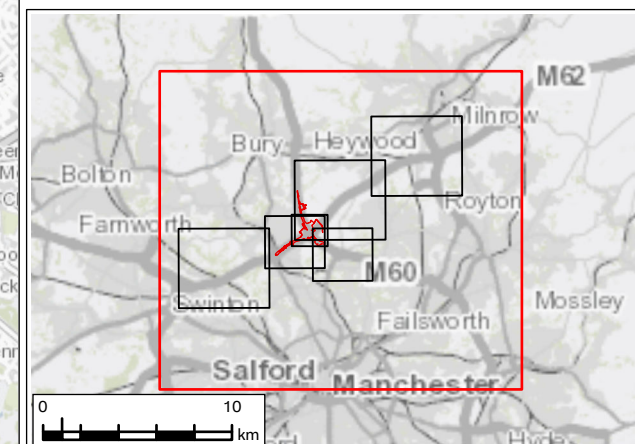

P01	JAN 24	For DCO application	LT	MS	JR	BB
Rev.	Rev. Date	Purpose of revision	Draw	Check'd	Rev'd	Appr'd
Development Consent Order Number: TR010064			Development Consent Order Drawing Number: 6.2			



Project
REGIONAL DELIVERY PARTNERSHIP
M60/M62/M66 SIMISTER ISLAND INTERCHANGE

Drawing Title
ENVIRONMENTAL STATEMENT
CONSTRUCTION HUMAN HEALTH ASSESSMENT RESULTS
SHEET 8 OF 28

Drawing Status S4 – SUITABLE FOR STAGED APPROVAL

Scale @ A3	1:60,000	DO NOT SCALE
Jacobs No.	B36601F0	
Client No.	HE548642	Rev P01

Drawing Number HE548642-JAC-LDC-SII_MLT-SK-LA-0038

Ordnance Survey Licence Number 100030649. Contains public sector information licensed under the Open Government Licence v3.0.
© Environment Agency copyright and/or database right 2023. All rights reserved. © Crown copyright and database rights 2023 licensed under Defra's Public Sector Mapping Agreement with Ordnance Survey (licence No. 100022861). © Historic England 2023.
Contains Ordnance Survey data © Crown copyright and database right 2023. Contains British Geological Survey materials NERC © (2023).
Contains OS data © Crown Copyright and database right 2020

© Copyright 2023 Jacobs UK Limited. The concepts and information contained in this document are the property of Jacobs. Use or copying of this document in whole or in part without the written permission of Jacobs constitutes an infringement of copyright. This drawing has been prepared on behalf of, and for the exclusive use of Jacobs' Client, and is subject to, and issued in accordance with, the provisions of the contract between Jacobs and the Client. Jacobs accepts no liability or responsibility whatsoever for, or in respect of, any use of, or reliance upon, this drawing by any third party.

FIGURE 5.8

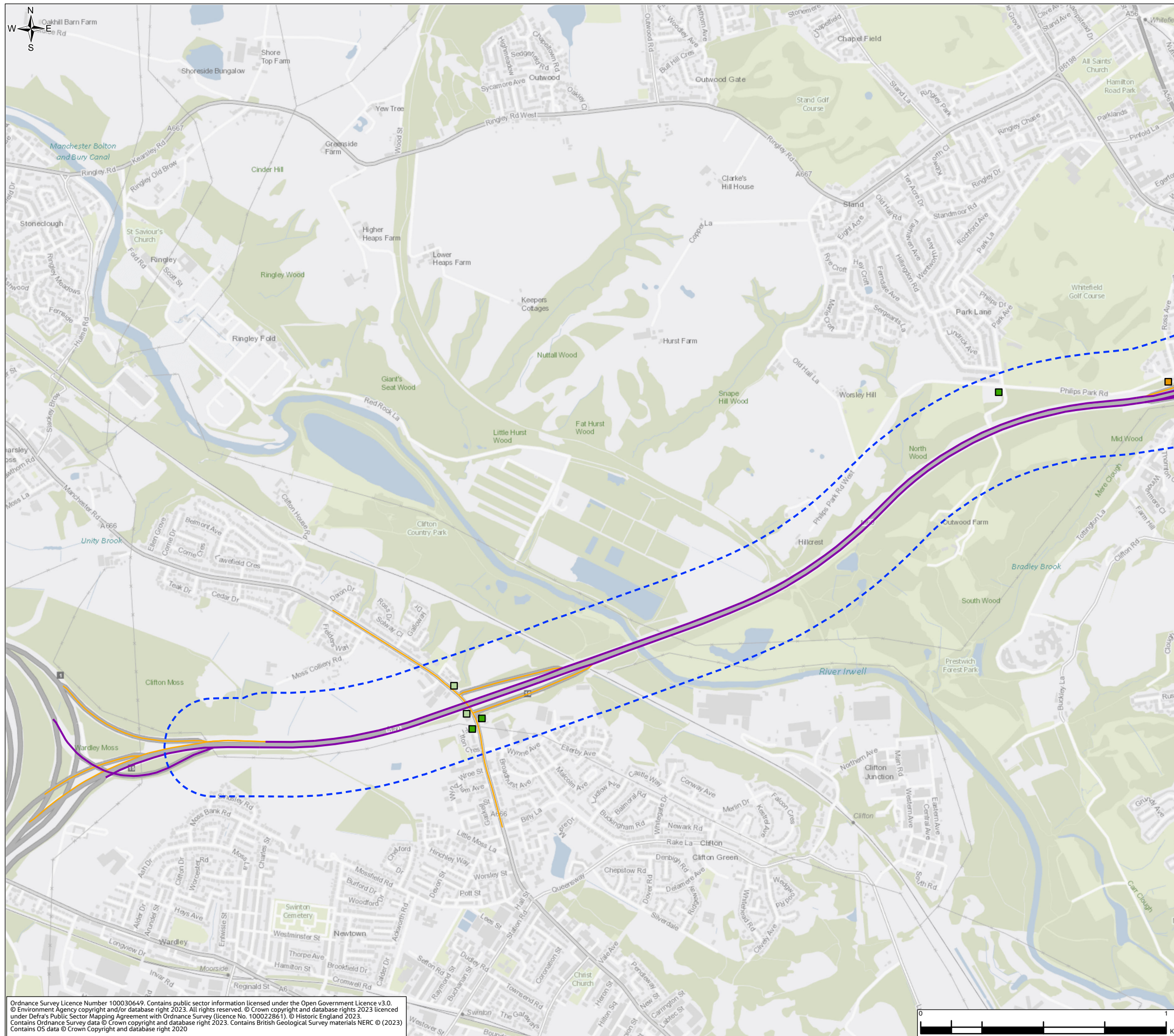

Legend

- Order Limits
- Air Quality Construction Study Area (200m)
- Modelled Construction Human Health Receptors (Absolute Concentrations (2028) NO₂ (DS) (µg/m³))**
- < 30
- 30 - 36
- 36 - 40
- > 40
- Construction 2028 Affected Road Network (ARN)
- Other Modelled Road Links (Construction)

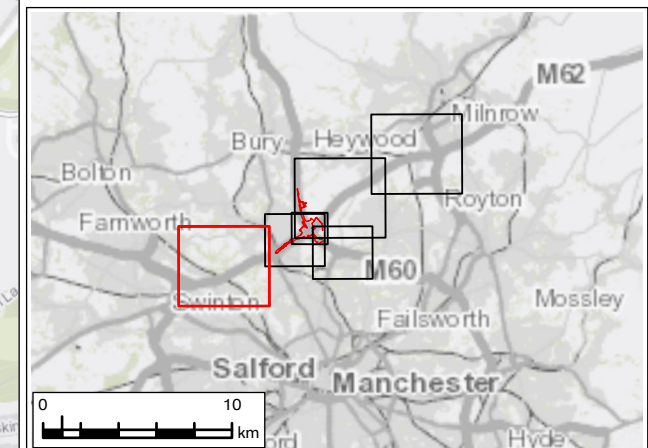

P01	JAN 24	For DCO application	LT	MS	JR	BB
Rev.	Rev. Date	Purpose of revision	Drawn	Check'd	Rev'd	Appr'd
Development Consent Order Number: TR010064			Development Consent Order Drawing Number: 6.2			

Client



Project
**REGIONAL DELIVERY PARTNERSHIP
 M60/M62/M66 SIMISTER ISLAND INTERCHANGE**

Drawing Title
**ENVIRONMENTAL STATEMENT
 CONSTRUCTION HUMAN HEALTH ASSESSMENT RESULTS
 SHEET 9 OF 28**

Drawing Status	S4 – SUITABLE FOR STAGED APPROVAL		
Scale @ A3	1:15,000	DO NOT SCALE	
Jacobs No.	B36601F0	Rev	P01
Client No.	HE548642		
Drawing Number	HE548642-JAC-LDC-SII_MLT-SK-LA-0038		

Ordnance Survey Licence Number 100030649. Contains public sector information licensed under the Open Government Licence v3.0.
 © Environment Agency copyright and/or database right 2023. All rights reserved. © Crown copyright and database rights 2023 licensed under Defra's Public Sector Mapping Agreement with Ordnance Survey (licence No. 100022861). © Historic England 2023.
 Contains Ordnance Survey data © Crown copyright and database right 2023. Contains British Geological Survey materials NERC © (2023).
 Contains OS data © Crown Copyright and database right 2020

© Copyright 2023 Jacobs UK Limited. The concepts and information contained in this document are the property of Jacobs. Use or copying of this document in whole or in part without the written permission of Jacobs constitutes an infringement of copyright. This drawing has been prepared on behalf of, and for the exclusive use of Jacobs' Client, and is subject to, and issued in accordance with, the provisions of the contract between Jacobs and the Client. Jacobs accepts no liability or responsibility whatsoever for, or in respect of, any use of, or reliance upon, this drawing by any third party.

FIGURE 5.8

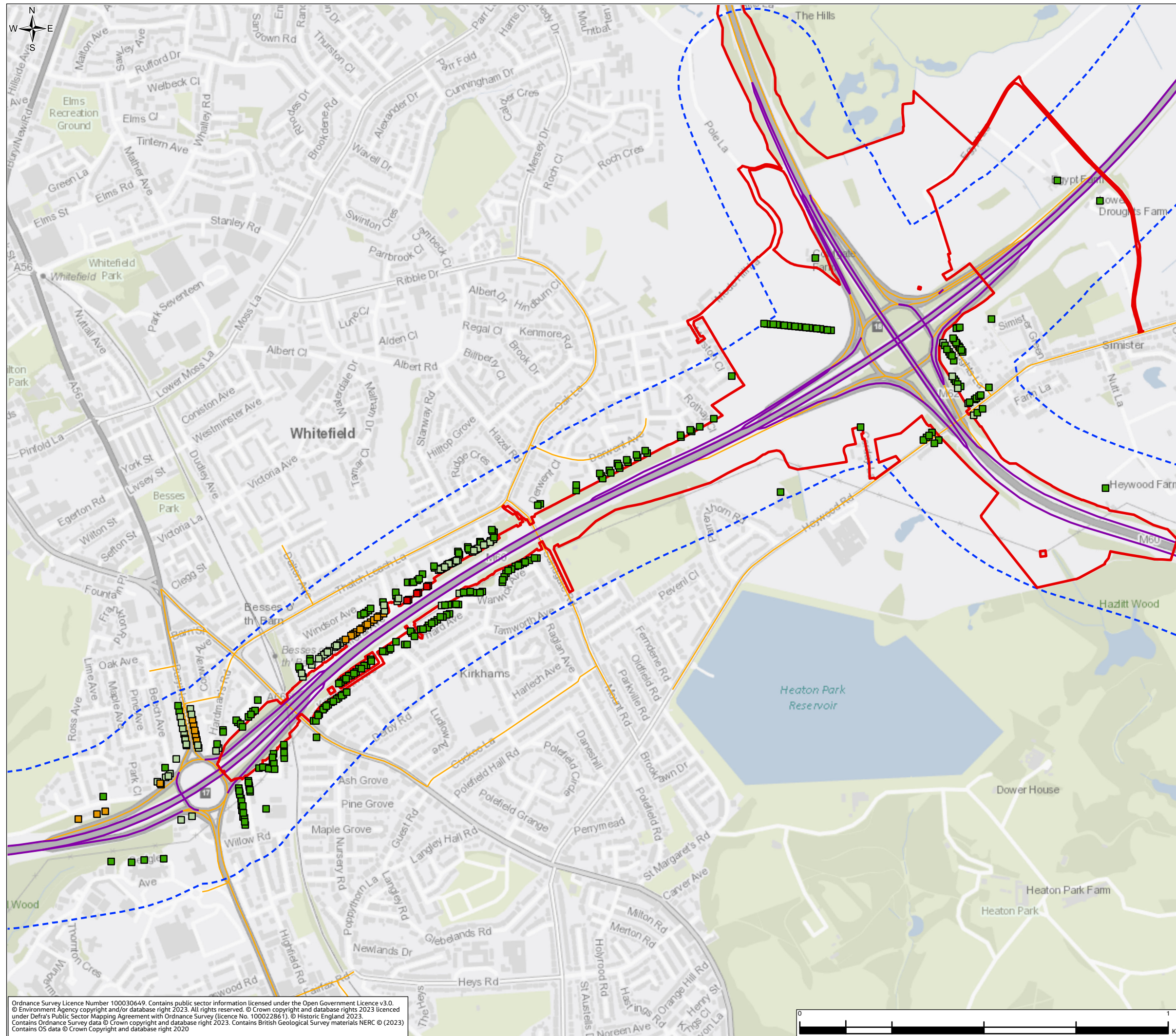

Legend

- Order Limits
- Air Quality Construction Study Area (200m)
- Modelled Construction Human Health Receptors (Absolute Concentrations (2028) NO₂ (DS) (µg/m³))**
- < 30
- 30 - 36
- 36 - 40
- > 40
- Construction 2028 Affected Road Network (ARN)
- Other Modelled Road Links (Construction)

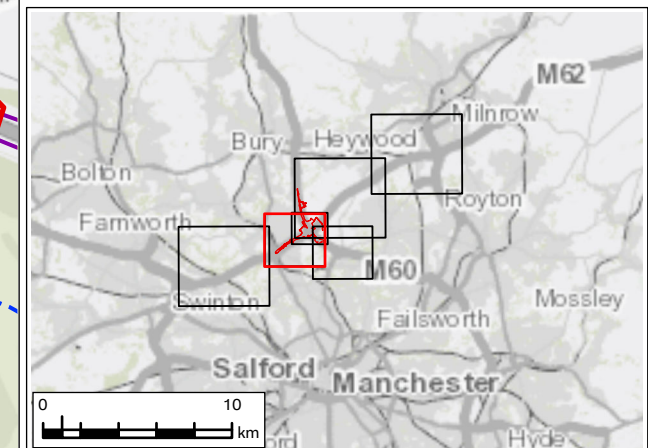

P01	JAN 24	For DCO application	LT	MS	JR	BB
Rev.	Rev. Date	Purpose of revision	Draw	Check'd	Rev'd	Appr'd
Development Consent Order Number: TR010064			Development Consent Order Drawing Number: 6.2			



Project
**REGIONAL DELIVERY PARTNERSHIP
M60/M62/M66 SIMISTER ISLAND INTERCHANGE**

Drawing Title
**ENVIRONMENTAL STATEMENT
CONSTRUCTION HUMAN HEALTH ASSESSMENT RESULTS
SHEET 10 OF 28**

Drawing Status
S4 – SUITABLE FOR STAGED APPROVAL

Scale @ A3	1:10,000	DO NOT SCALE
Jacobs No.	B36601F0	
Client No.	HE548642	Rev P01

Drawing Number
HE548642-JAC-LDC-SII_MLT-SK-LA-0038

Ordnance Survey Licence Number 100030649. Contains public sector information licensed under the Open Government Licence v3.0.
© Environment Agency copyright and/or database right 2023. All rights reserved. © Crown copyright and database rights 2023 licensed under Defra's Public Sector Mapping Agreement with Ordnance Survey (licence No. 100022861). © Historic England 2023.
Contains Ordnance Survey data © Crown copyright and database right 2023. Contains British Geological Survey materials NERC © (2023)
Contains OS data © Crown Copyright and database right 2020



© Copyright 2023 Jacobs UK Limited. The concepts and information contained in this document are the property of Jacobs. Use or copying of this document in whole or in part without the written permission of Jacobs constitutes an infringement of copyright. This drawing has been prepared on behalf of, and for the exclusive use of Jacobs' Client, and is subject to, and issued in accordance with, the provisions of the contract between Jacobs and the Client. Jacobs accepts no liability or responsibility whatsoever for, or in respect of, any use of, or reliance upon, this drawing by any third party.

FIGURE 5.8

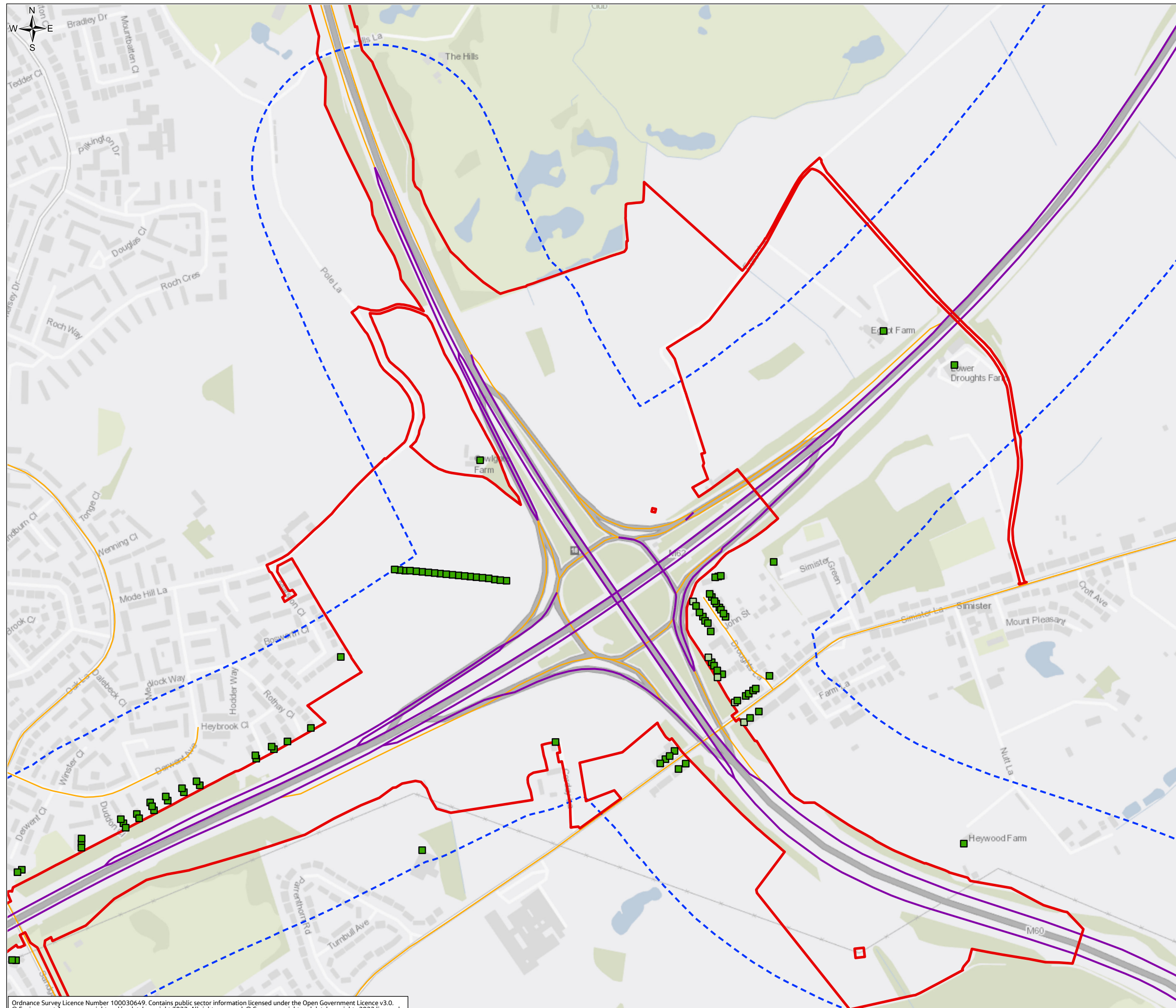

- Legend**
- Order Limits
 - Air Quality Construction Study Area (200m)
- Modelled Construction Human Health Receptors (Absolute Concentrations (2028) NO₂ (DS) (µg/m³))**
- < 30
 - 30 - 36
 - 36 - 40
 - > 40
- Construction 2028 Affected Road Network (ARN)
 - Other Modelled Road Links (Construction)

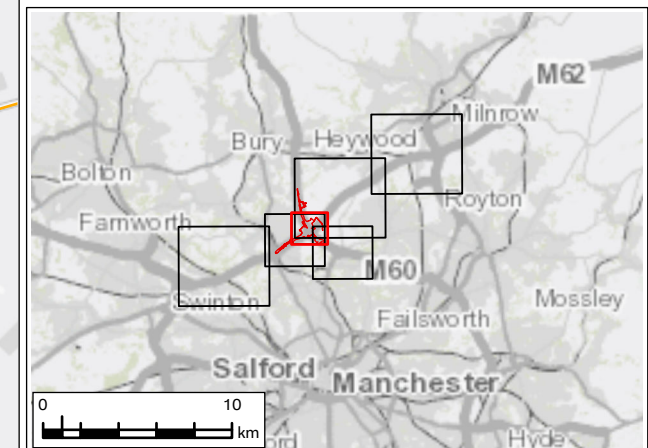

P01	JAN 24	For DCO application	LT	MS	JR	BB
Rev.	Rev. Date	Purpose of revision	Drawn	Check'd	Rev'd	Appr'd
Development Consent Order Number: TR010064			Development Consent Order Drawing Number: 6.2			

Client

Project
**REGIONAL DELIVERY PARTNERSHIP
M60/M62/M66 SIMISTER ISLAND INTERCHANGE**

Drawing Title
**ENVIRONMENTAL STATEMENT
CONSTRUCTION HUMAN HEALTH ASSESSMENT RESULTS
SHEET 11 OF 28**

Drawing Status
S4 – SUITABLE FOR STAGED APPROVAL

Scale @ A3	1:6,000	DO NOT SCALE
Jacobs No.	B36601F0	
Client No.	HE548642	Rev P01

Drawing Number
HE548642-JAC-LDC-SII_MLT-SK-LA-0038

Ordnance Survey Licence Number 100030649. Contains public sector information licensed under the Open Government Licence v3.0. © Environment Agency copyright and/or database right 2023. All rights reserved. © Crown copyright and database rights 2023 licensed under Defra's Public Sector Mapping Agreement with Ordnance Survey (licence No. 100022861). © Historic England 2023. Contains Ordnance Survey data © Crown copyright and database right 2023. Contains British Geological Survey materials NERC © (2023) Contains OS data © Crown Copyright and database right 2020

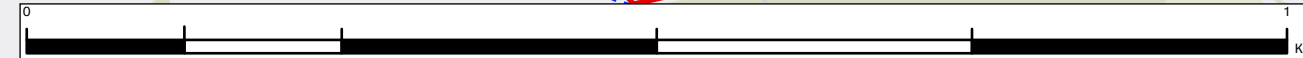

© Copyright 2023 Jacobs UK Limited. The concepts and information contained in this document are the property of Jacobs. Use or copying of this document in whole or in part without the written permission of Jacobs constitutes an infringement of copyright. Limitation: This drawing has been prepared on behalf of, and for the exclusive use of Jacobs' Client, and is subject to, and issued in accordance with, the provisions of the contract between Jacobs and the Client. Jacobs accepts no liability or responsibility whatsoever for, or in respect of, any use of, or reliance upon, this drawing by any third party.

FIGURE 5.8

Legend

- Order Limits
 - Air Quality Construction Study Area (200m)
- Modelled Construction Human Health Receptors (Absolute Concentrations (2028) NO₂ (DS) (µg/m³))**
- < 30
 - 30 - 36
 - 36 - 40
 - > 40
- Construction 2028 Affected Road Network (ARN)
 - Other Modelled Road Links (Construction)

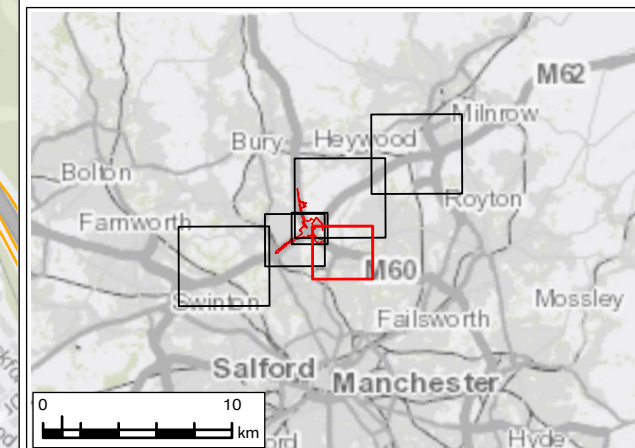
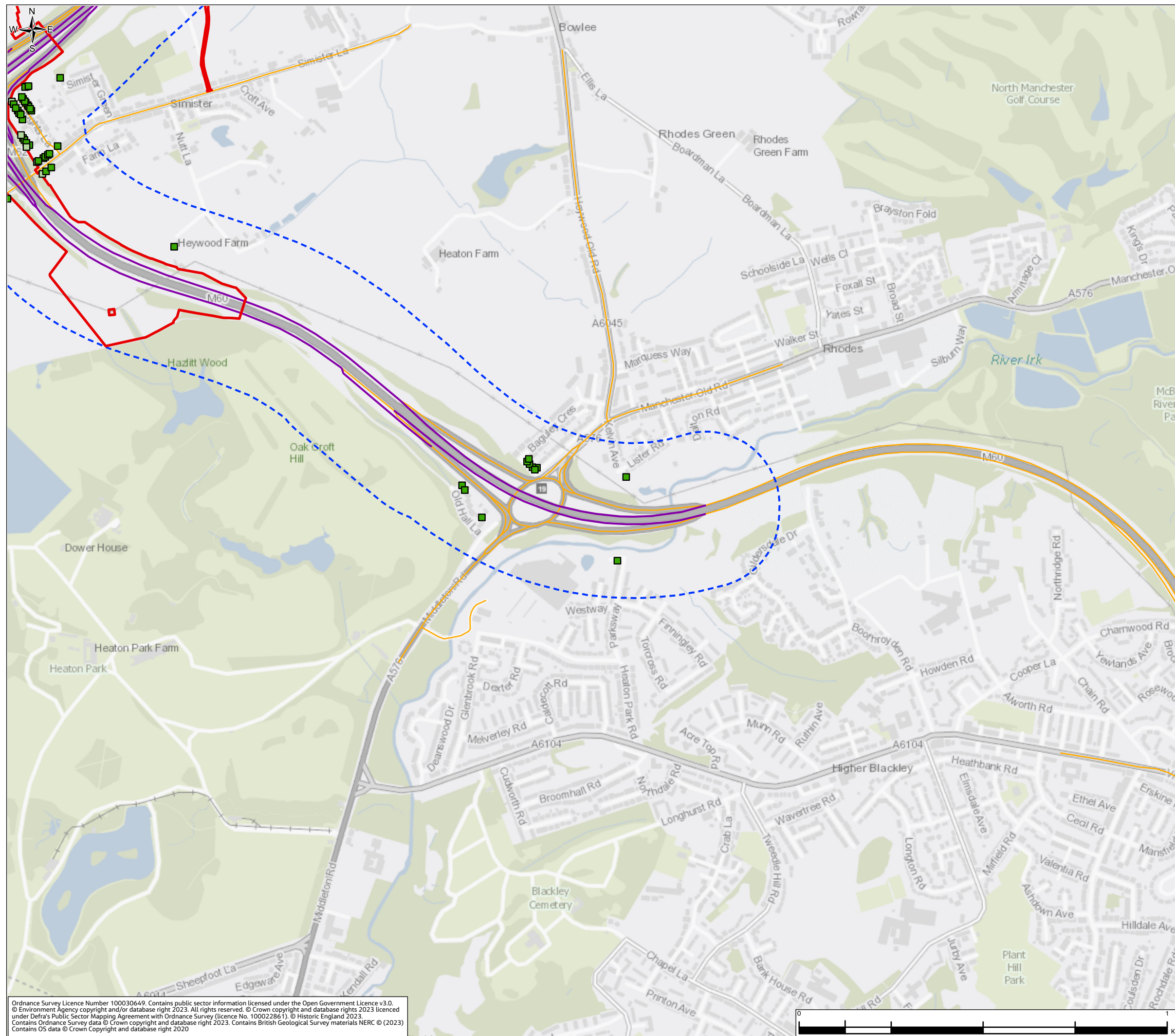

P01	JAN 24	For DCO application	LT	MS	JR	BB
Rev.	Rev. Date	Purpose of revision	Drawn	Check'd	Rev'd	Appr'd
Development Consent Order Number: TR010064			Development Consent Order Drawing Number: 6.2			

Client

Project
**REGIONAL DELIVERY PARTNERSHIP
 M60/M62/M66 SIMISTER ISLAND INTERCHANGE**

Drawing Title
**ENVIRONMENTAL STATEMENT
 CONSTRUCTION HUMAN HEALTH ASSESSMENT RESULTS
 SHEET 12 OF 28**

Drawing Status
S4 – SUITABLE FOR STAGED APPROVAL

Scale @ A3	1:10,000	DO NOT SCALE
Jacobs No.	B36601F0	
Client No.	HE548642	Rev P01

Drawing Number
HE548642-JAC-LDC-SII_MLT-SK-LA-0038

Ordnance Survey Licence Number 100030649. Contains public sector information licensed under the Open Government Licence v3.0. © Environment Agency copyright and/or database right 2023. All rights reserved. © Crown copyright and database rights 2023 licensed under Defra's Public Sector Mapping Agreement with Ordnance Survey (licence No. 100022861). © Historic England 2023. Contains Ordnance Survey data © Crown copyright and database right 2023. Contains British Geological Survey materials NERC © (2023) Contains OS data © Crown Copyright and database right 2020

© Copyright 2023 Jacobs UK Limited. The concepts and information contained in this document are the property of Jacobs. Use or copying of this document in whole or in part without the written permission of Jacobs constitutes an infringement of copyright. Limitation: This drawing has been prepared on behalf of, and for the exclusive use of Jacobs' Client, and is subject to, and issued in accordance with, the provisions of the contract between Jacobs and the Client. Jacobs accepts no liability or responsibility whatsoever for, in respect of, any use of, or reliance upon, this drawing by any third party.

FIGURE 5.8

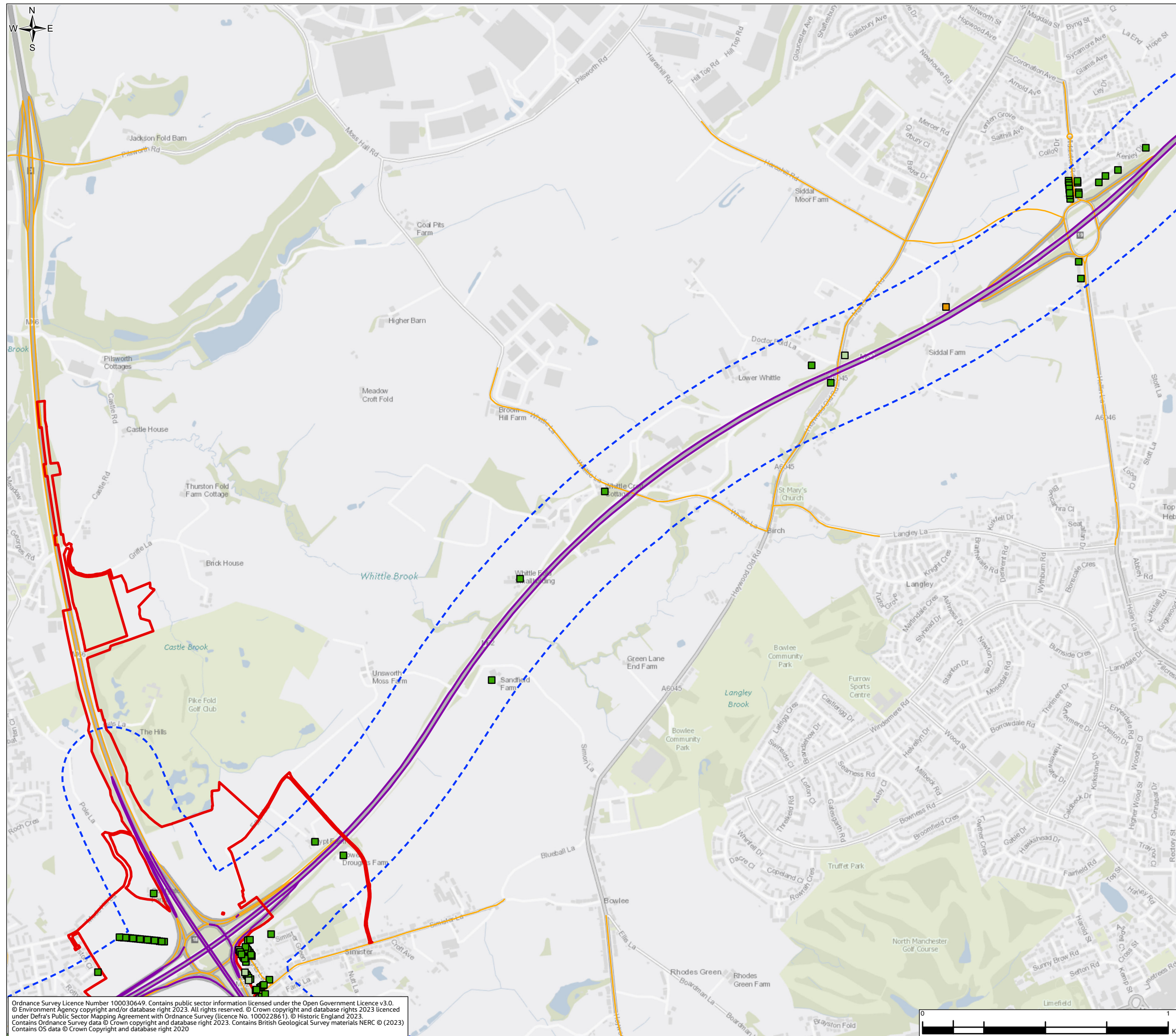

Legend

- Order Limits
- Air Quality Construction Study Area (200m)

Modelled Construction Human Health Receptors (Absolute Concentrations (2028) NO₂ (DS) (µg/m³))

- < 30
- 30 - 36
- 36 - 40
- > 40

- Construction 2028 Affected Road Network (ARN)
- Other Modelled Road Links (Construction)

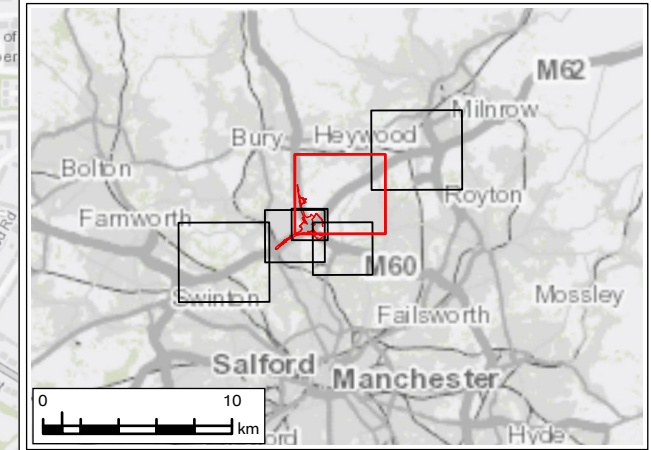

P01	JAN 24	For DCO application	LT	MS	JR	BB
Rev.	Rev. Date	Purpose of revision	Draw	Check'd	Rev'd	Appr'd
Development Consent Order Number: TR010064			Development Consent Order Drawing Number: 6.2			

Client

Project
**REGIONAL DELIVERY PARTNERSHIP
M60/M62/M66 SIMISTER ISLAND INTERCHANGE**

Drawing Title
**ENVIRONMENTAL STATEMENT
CONSTRUCTION HUMAN HEALTH ASSESSMENT RESULTS
SHEET 13 OF 28**

Drawing Status	S4 – SUITABLE FOR STAGED APPROVAL	
Scale @ A3	1:15,000	DO NOT SCALE
Jacobs No.	B36601F0	Rev
Client No.	HE548642	P01
Drawing Number	HE548642-JAC-LDC-SII_MLT-SK-LA-0038	

Ordnance Survey Licence Number 100030649. Contains public sector information licensed under the Open Government Licence v3.0.
© Environment Agency copyright and/or database right 2023. All rights reserved. © Crown copyright and database rights 2023 licensed under Defra's Public Sector Mapping Agreement with Ordnance Survey (licence No. 100022861). © Historic England 2023.
Contains Ordnance Survey data © Crown copyright and database right 2023. Contains British Geological Survey materials NERC © (2023)
Contains OS data © Crown Copyright and database right 2020



© Copyright 2023 Jacobs UK Limited. The concepts and information contained in this document are the property of Jacobs. Use or copying of this document in whole or in part without the written permission of Jacobs constitutes an infringement of copyright. Limitation: This drawing has been prepared on behalf of, and for the exclusive use of Jacobs' Client, and is subject to, and issued in accordance with, the provisions of the contract between Jacobs and the Client. Jacobs accepts no liability or responsibility whatsoever for, or in respect of, any use of, or reliance upon, this drawing by any third party.

FIGURE 5.8

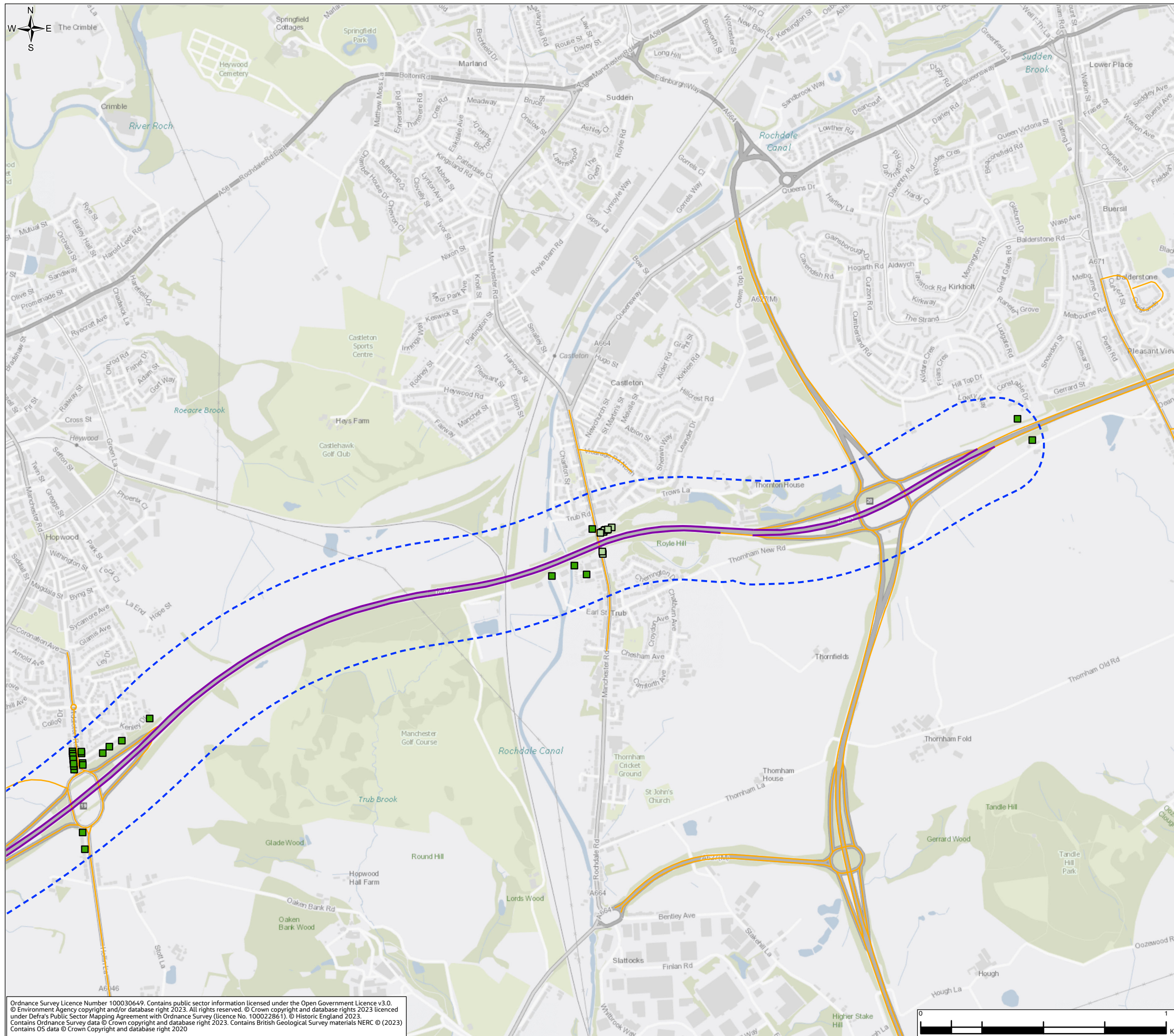

Legend

- Order Limits
- Air Quality Construction Study Area (200m)
- Modelled Construction Human Health Receptors (Absolute Concentrations (2028) NO₂ (DS) (µg/m³))**
- < 30
- 30 - 36
- 36 - 40
- > 40
- Construction 2028 Affected Road Network (ARN)
- Other Modelled Road Links (Construction)

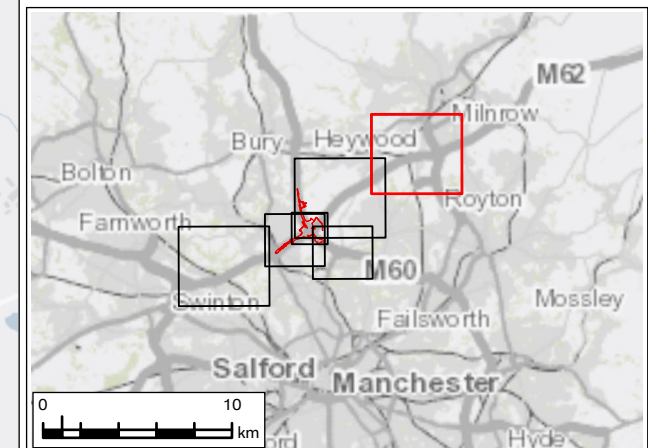

P01	JAN 24	For DCO application	LT	MS	JR	BB
Rev.	Rev. Date	Purpose of revision	Drawn	Check'd	Rev'd	Appr'd
Development Consent Order Number: TR010064			Development Consent Order Drawing Number: 6.2			

Client

Project
**REGIONAL DELIVERY PARTNERSHIP
 M60/M62/M66 SIMISTER ISLAND INTERCHANGE**

Drawing Title
**ENVIRONMENTAL STATEMENT
 CONSTRUCTION HUMAN HEALTH ASSESSMENT RESULTS
 SHEET 14 OF 28**

Drawing Status	S4 – SUITABLE FOR STAGED APPROVAL	
Scale @ A3	1:15,000	DO NOT SCALE
Jacobs No.	B36601F0	Rev P01
Client No.	HE548642	
Drawing Number	HE548642-JAC-LDC-SII_MLT-SK-LA-0038	

Ordnance Survey Licence Number 100030649. Contains public sector information licensed under the Open Government Licence v3.0.
 © Environment Agency copyright and/or database right 2023. All rights reserved. © Crown copyright and database rights 2023 licenced under Defra's Public Sector Mapping Agreement with Ordnance Survey (licence No. 100022861). © Historic England 2023.
 Contains Ordnance Survey data © Crown copyright and database right 2023. Contains British Geological Survey materials NERC © (2023)
 Contains OS data © Crown Copyright and database right 2020

© Copyright 2023 Jacobs UK Limited. The concepts and information contained in this document are the property of Jacobs. Use or copying of this document in whole or in part without the written permission of Jacobs constitutes an infringement of copyright. This drawing has been prepared on behalf of, and for the exclusive use of Jacobs' Client, and is subject to, and issued in accordance with, the provisions of the contract between Jacobs and the Client. Jacobs accepts no liability or responsibility whatsoever for, or in respect of, any use of, or reliance upon, this drawing by any third party.

FIGURE 5.8

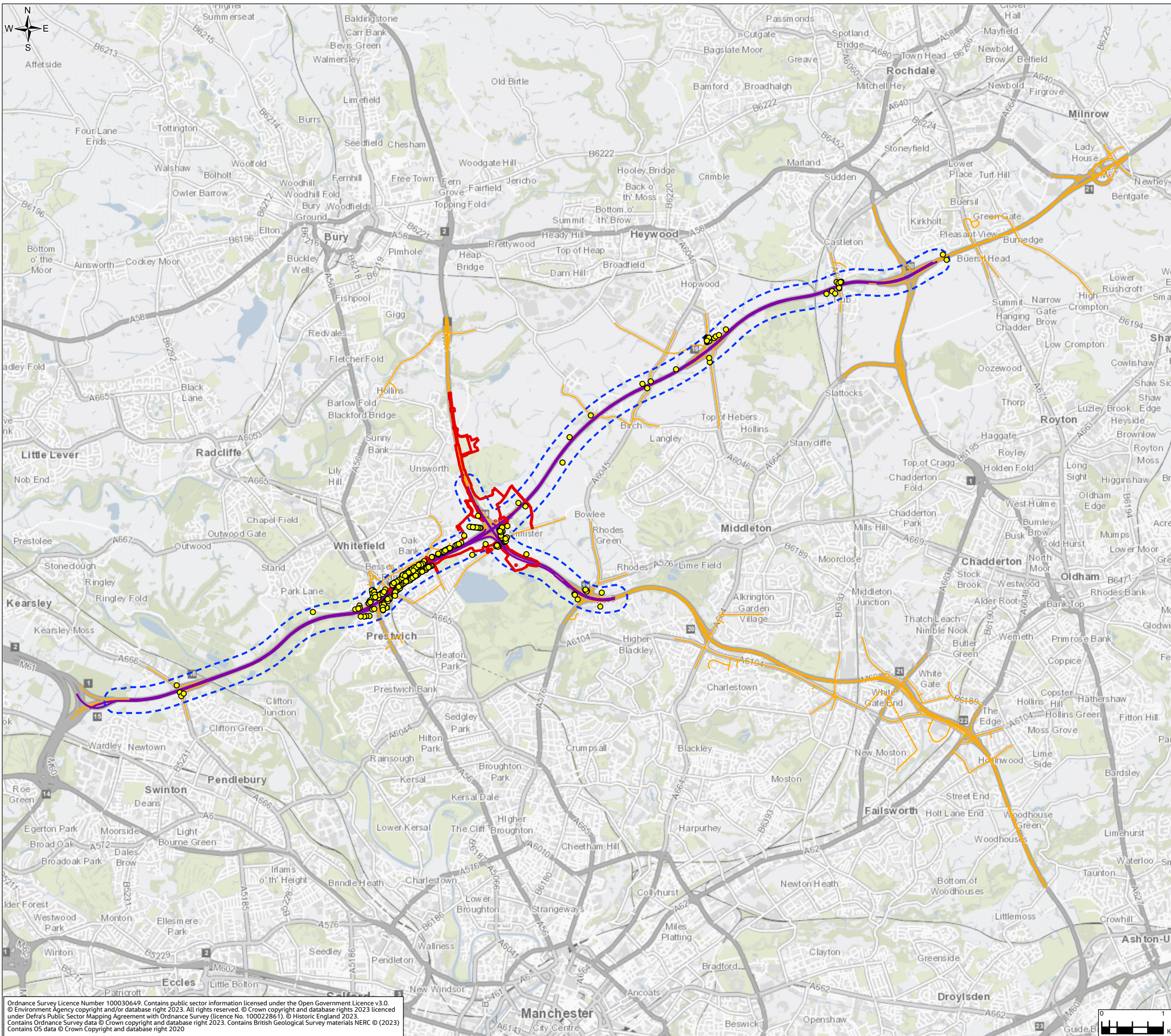

Legend

- Order Limits
- Air Quality Construction Study Area (200m)
- Imperceptible (-0.4 - 0.4)
- Construction 2028 Affected Road Network (ARN)
- Other Modelled Road Links (Construction)

Modelled Construction Human Health Receptors (Construction Year (2028) PM₁₀ (DS-DM) (µg/m³))

● Imperceptible (-0.4 - 0.4)

Construction 2028 Affected Road Network (ARN)

Other Modelled Road Links (Construction)

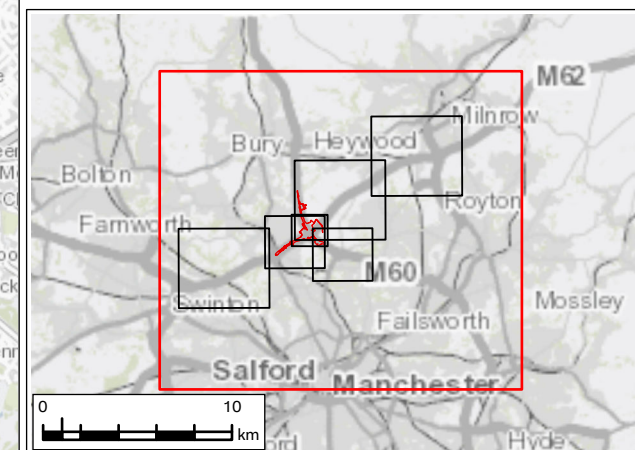

P01	JAN 24	For DCO application	LT	MS	JR	BB
Rev.	Rev. Date	Purpose of revision	Draw	Check'd	Rev'd	Appr'd
Development Consent Order Number: TR010064			Development Consent Order Drawing Number: 6.2			

Client



Project
**REGIONAL DELIVERY PARTNERSHIP
 M60/M62/M66 SIMISTER ISLAND INTERCHANGE**

Drawing Title
**ENVIRONMENTAL STATEMENT
 CONSTRUCTION HUMAN HEALTH ASSESSMENT RESULTS
 SHEET 15 OF 28**

Drawing Status: **S4 – SUITABLE FOR STAGED APPROVAL**

Scale @ A3	1:60,000	DO NOT SCALE
Jacobs No.	B36601F0	
Client No.	HE548642	Rev P01

Drawing Number: **HE548642-JAC-LDC-SII_MLT-SK-LA-0038**

Ordnance Survey Licence Number 100030649. Contains public sector information licensed under the Open Government Licence v3.0. © Environment Agency copyright and/or database right 2023. All rights reserved. © Crown copyright and database rights 2023 licensed under Defra's Public Sector Mapping Agreement with Ordnance Survey (licence No. 100022861). © Historic England 2023. Contains Ordnance Survey data © Crown copyright and database right 2023. Contains British Geological Survey materials NERC © (2023) Contains OS data © Crown Copyright and database right 2020

© Copyright 2023 Jacobs UK Limited. The concepts and information contained in this document are the property of Jacobs. Use or copying of this document in whole or in part without the written permission of Jacobs constitutes an infringement of copyright. Limitation: This drawing has been prepared on behalf of, and for the exclusive use of Jacobs' Client, and is subject to, and issued in accordance with, the provisions of the contract between Jacobs and the Client. Jacobs accepts no liability or responsibility whatsoever for, or in respect of, any use of, or reliance upon, this drawing by any third party.

FIGURE 5.8

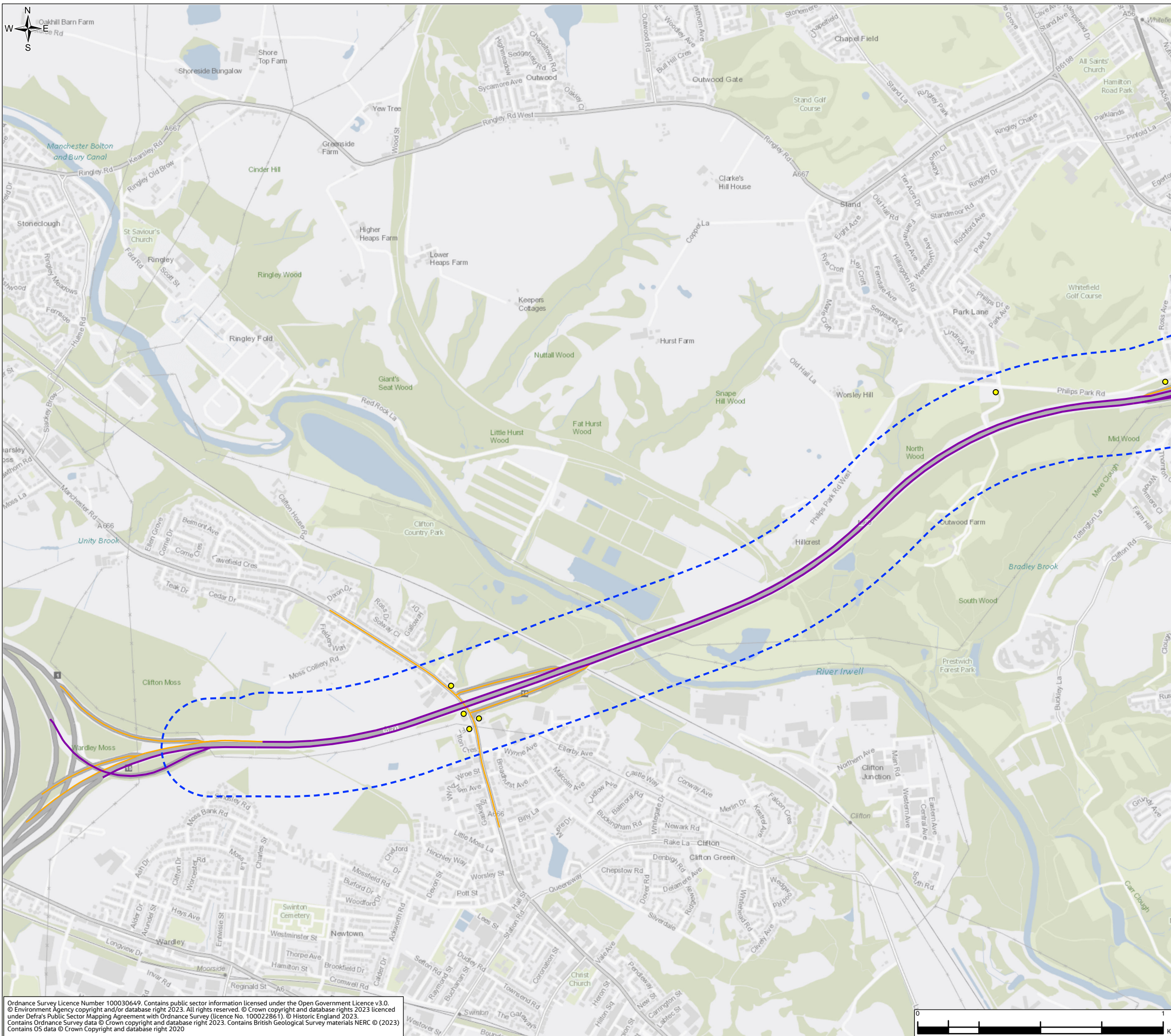

Legend

- Order Limits
- Air Quality Construction Study Area (200m)
- Modelled Construction Human Health Receptors (Construction Year (2028) PM₁₀ (DS-DM) (µg/m³))
 - Imperceptible (-0.4 - 0.4)
- Construction 2028 Affected Road Network (ARN)
- Other Modelled Road Links (Construction)

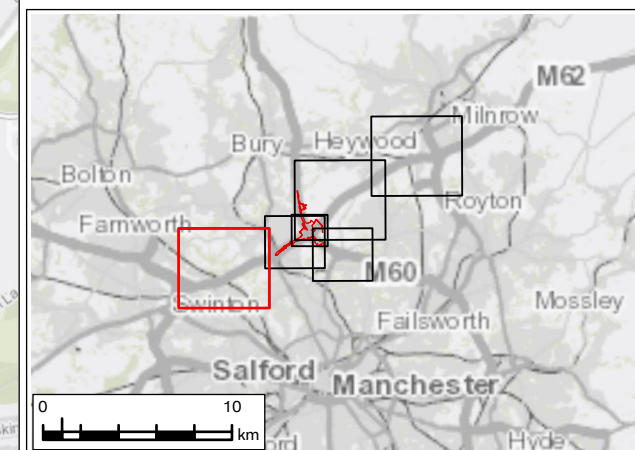

P01	JAN 24	For DCO application	LT	MS	JR	BB
Rev.	Rev. Date	Purpose of revision	Drawn	Check'd	Rev'd	Appr'd
Development Consent Order Number: TR010064			Development Consent Order Drawing Number: 6.2			

Client

Project
**REGIONAL DELIVERY PARTNERSHIP
 M60/M62/M66 SIMISTER ISLAND INTERCHANGE**

Drawing Title
**ENVIRONMENTAL STATEMENT
 CONSTRUCTION HUMAN HEALTH ASSESSMENT RESULTS
 SHEET 16 OF 28**

Drawing Status	S4 – SUITABLE FOR STAGED APPROVAL	
Scale @ A3	1:15,000	DO NOT SCALE
Jacobs No.	B36601F0	Rev P01
Client No.	HE548642	
Drawing Number	HE548642-JAC-LDC-SII_MLT-SK-LA-0038	

Ordnance Survey Licence Number 100030649. Contains public sector information licensed under the Open Government Licence v3.0.
 © Environment Agency copyright and/or database right 2023. All rights reserved. © Crown copyright and database rights 2023 licensed under Defra's Public Sector Mapping Agreement with Ordnance Survey (licence No. 100022861). © Historic England 2023.
 Contains Ordnance Survey data © Crown copyright and database right 2023. Contains British Geological Survey materials NERC © (2023).
 Contains OS data © Crown Copyright and database right 2020

© Copyright 2023 Jacobs UK Limited. The concepts and information contained in this document are the property of Jacobs. Use or copying of this document in whole or in part without the written permission of Jacobs constitutes an infringement of copyright. This drawing has been prepared on behalf of, and for the exclusive use of Jacobs' Client, and is subject to, and issued in accordance with, the provisions of the contract between Jacobs and the Client. Jacobs accepts no liability or responsibility whatsoever for, or in respect of, any use of, or reliance upon, this drawing by any third party.

FIGURE 5.8

Legend

- ▭ Order Limits
- - - Air Quality Construction Study Area (200m)
- Modelled Construction Human Health Receptors (Construction Year (2028) PM₁₀ (DS-DM) (µg/m³))**
- Imperceptible (-0.4 - 0.4)
- Construction 2028 Affected Road Network (ARN)
- Other Modelled Road Links (Construction)

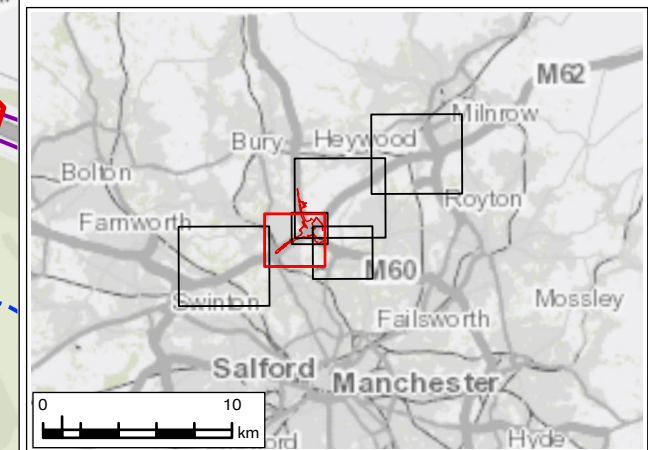
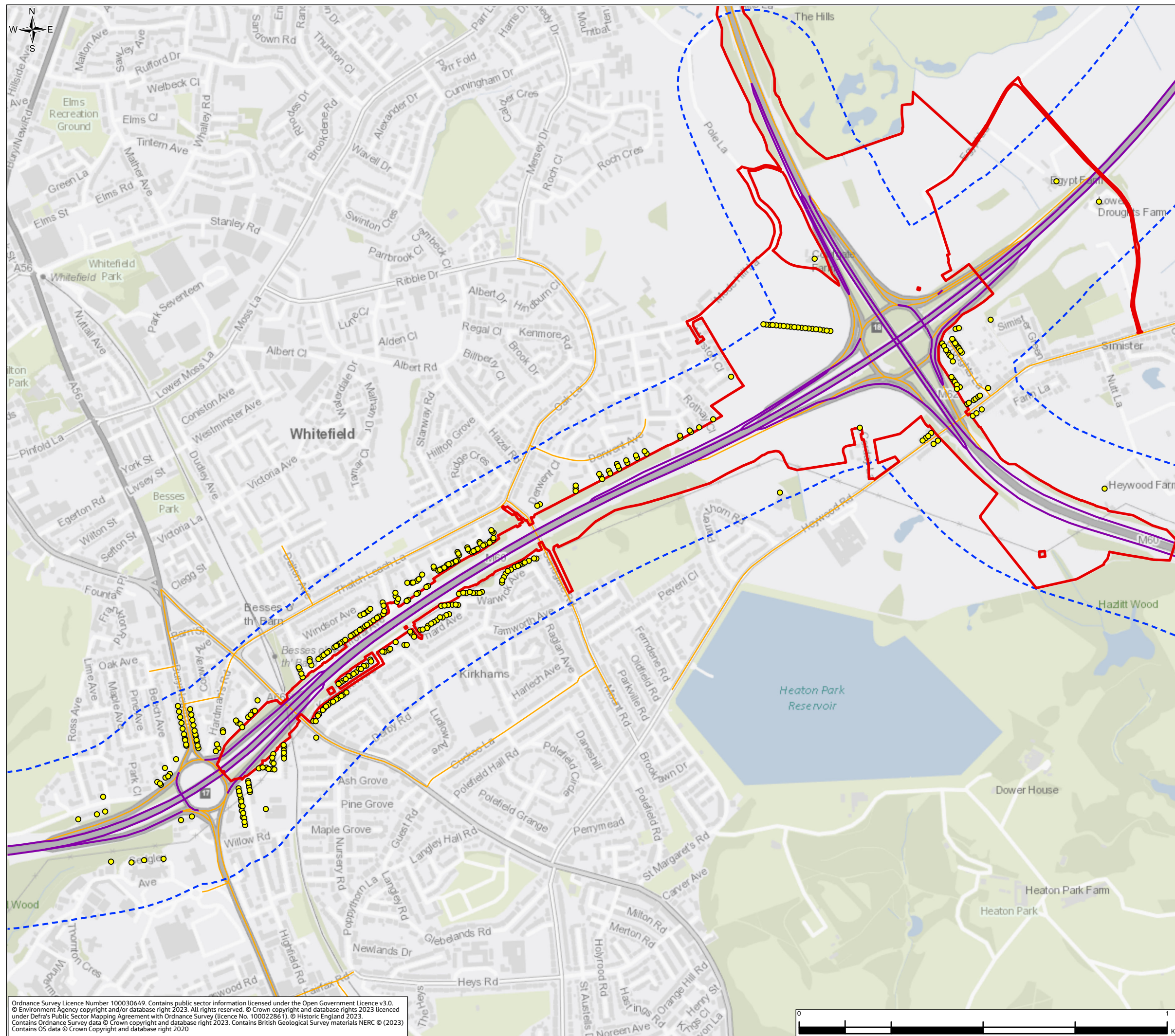

P01	JAN 24	For DCO application	LT	MS	JR	BB
Rev.	Rev. Date	Purpose of revision	Drawn	Check'd	Rev'd	Appr'd
Development Consent Order Number: TR010064			Development Consent Order Drawing Number: 6.2			

Client

Project
**REGIONAL DELIVERY PARTNERSHIP
 M60/M62/M66 SIMISTER ISLAND INTERCHANGE**

Drawing Title
**ENVIRONMENTAL STATEMENT
 CONSTRUCTION HUMAN HEALTH ASSESSMENT RESULTS
 SHEET 17 OF 28**

Drawing Status
S4 – SUITABLE FOR STAGED APPROVAL

Scale @ A3	1:10,000	DO NOT SCALE
Jacobs No.	B36601F0	
Client No.	HE548642	Rev P01

Drawing Number
HE548642-JAC-LDC-SII_MLT-SK-LA-0038

Ordnance Survey Licence Number 100030649. Contains public sector information licensed under the Open Government Licence v3.0. © Environment Agency copyright and/or database right 2023. All rights reserved. © Crown copyright and database rights 2023 licensed under Defra's Public Sector Mapping Agreement with Ordnance Survey (licence No. 100022861). © Historic England 2023. Contains Ordnance Survey data © Crown copyright and database right 2023. Contains British Geological Survey materials NERC © (2023) Contains OS data © Crown Copyright and database right 2020

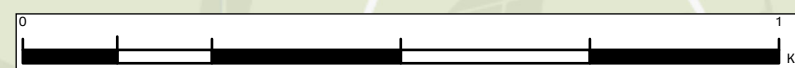

© Copyright 2023 Jacobs UK Limited. The concepts and information contained in this document are the property of Jacobs. Use or copying of this document in whole or in part without the written permission of Jacobs constitutes an infringement of copyright. Limitation: This drawing has been prepared on behalf of, and for the exclusive use of Jacobs' Client, and is subject to, and issued in accordance with, the provisions of the contract between Jacobs and the Client. Jacobs accepts no liability or responsibility whatsoever for, or in respect of, any use of, or reliance upon, this drawing by any third party.

FIGURE 5.8

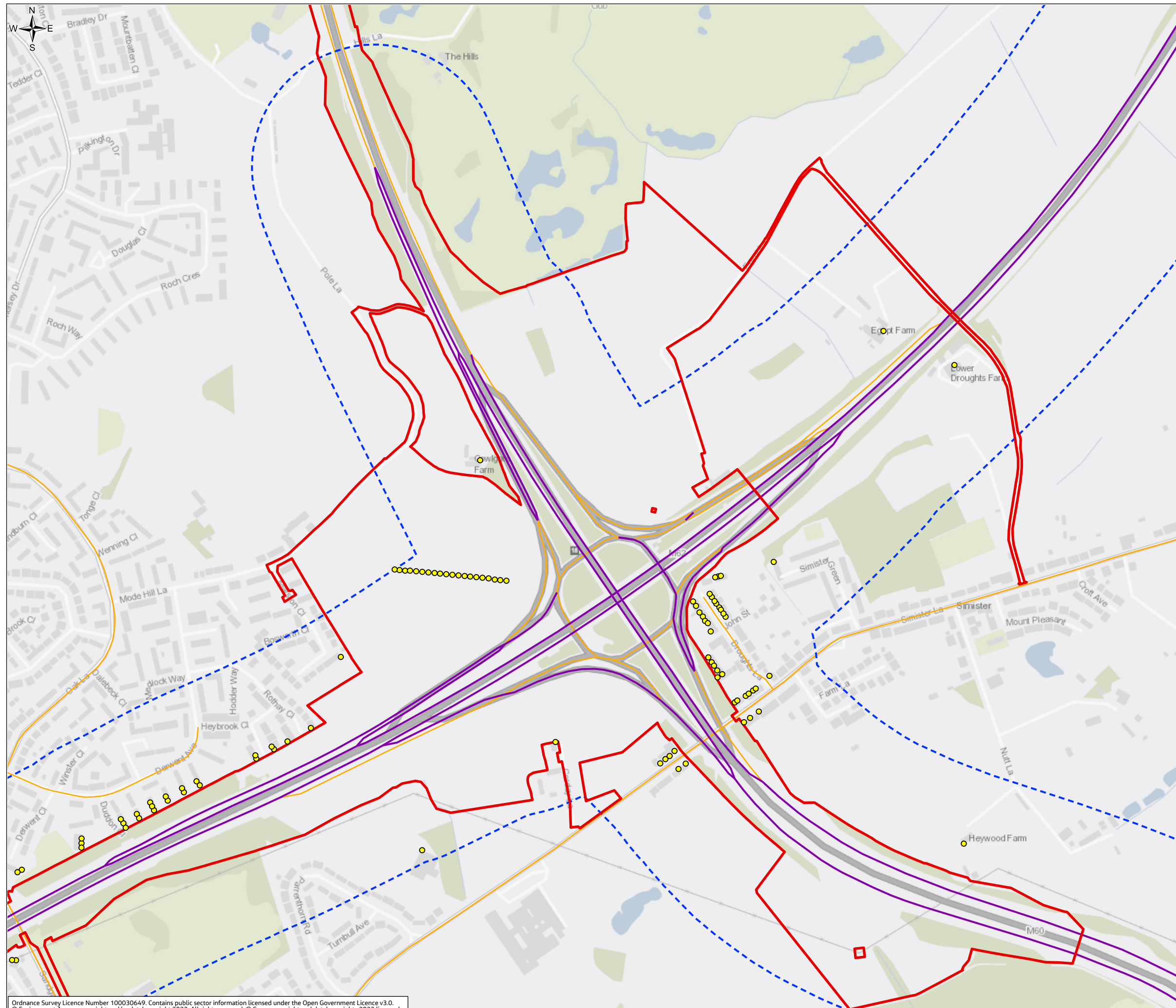

Legend

- Order Limits
- Air Quality Construction Study Area (200m)
- Modelled Construction Human Health Receptors (Construction Year (2028) PM₁₀ (DS-DM) (µg/m³))
 - Imperceptible (-0.4 - 0.4)
- Construction 2028 Affected Road Network (ARN)
- Other Modelled Road Links (Construction)

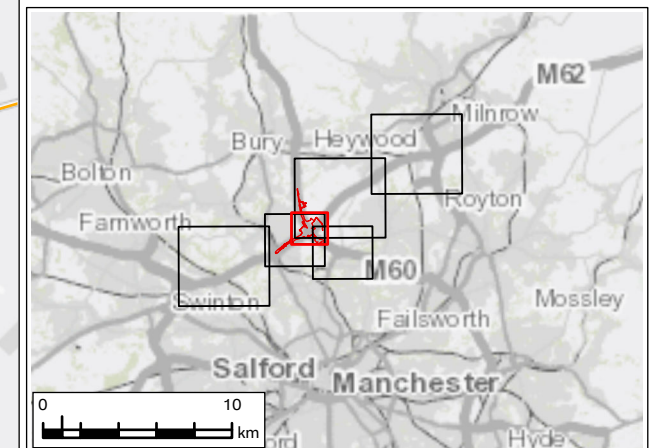

P01	JAN 24	For DCO application	LT	MS	JR	BB
Rev.	Rev. Date	Purpose of revision	Drawn	Check'd	Rev'd	Appr'd
Development Consent Order Number: TR010064			Development Consent Order Drawing Number: 6.2			

Client

Project
**REGIONAL DELIVERY PARTNERSHIP
 M60/M62/M66 SIMISTER ISLAND INTERCHANGE**

Drawing Title
**ENVIRONMENTAL STATEMENT
 CONSTRUCTION HUMAN HEALTH ASSESSMENT RESULTS
 SHEET 18 OF 28**

Drawing Status
S4 – SUITABLE FOR STAGED APPROVAL

Scale @ A3	1:6,000	DO NOT SCALE
Jacobs No.	B36601F0	
Client No.	HE548642	Rev P01

Drawing Number
HE548642-JAC-LDC-SII_MLT-SK-LA-0038

Ordnance Survey Licence Number 100030649. Contains public sector information licensed under the Open Government Licence v3.0. © Environment Agency copyright and/or database right 2023. All rights reserved. © Crown copyright and database rights 2023 licensed under Defra's Public Sector Mapping Agreement with Ordnance Survey (licence No. 100022861). © Historic England 2023. Contains Ordnance Survey data © Crown copyright and database right 2023. Contains British Geological Survey materials NERC © (2023) Contains OS data © Crown Copyright and database right 2020



© Copyright 2023 Jacobs UK Limited. The concepts and information contained in this document are the property of Jacobs. Use or copying of this document in whole or in part without the written permission of Jacobs constitutes an infringement of copyright. Limitation: This drawing has been prepared on behalf of, and for the exclusive use of Jacobs' Client, and is subject to, and issued in accordance with, the provisions of the contract between Jacobs and the Client. Jacobs accepts no liability or responsibility whatsoever for, or in respect of, any use of, or reliance upon, this drawing by any third party.

FIGURE 5.8

Legend

- ▭ Order Limits
- - - Air Quality Construction Study Area (200m)
- Modelled Construction Human Health Receptors (Construction Year (2028) PM₁₀ (DS-DM) (µg/m³))**
- Imperceptible (-0.4 - 0.4)
- Construction 2028 Affected Road Network (ARN)
- Other Modelled Road Links (Construction)

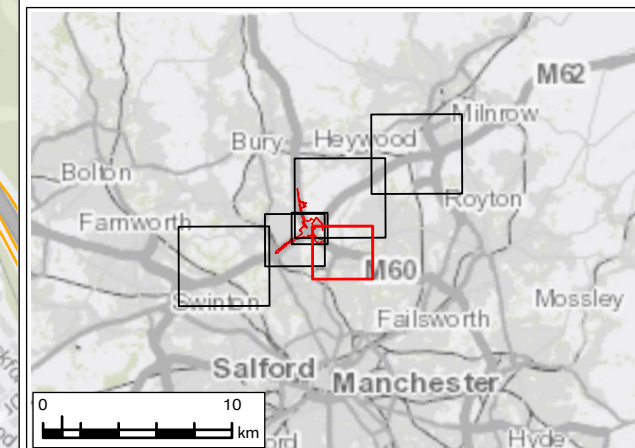
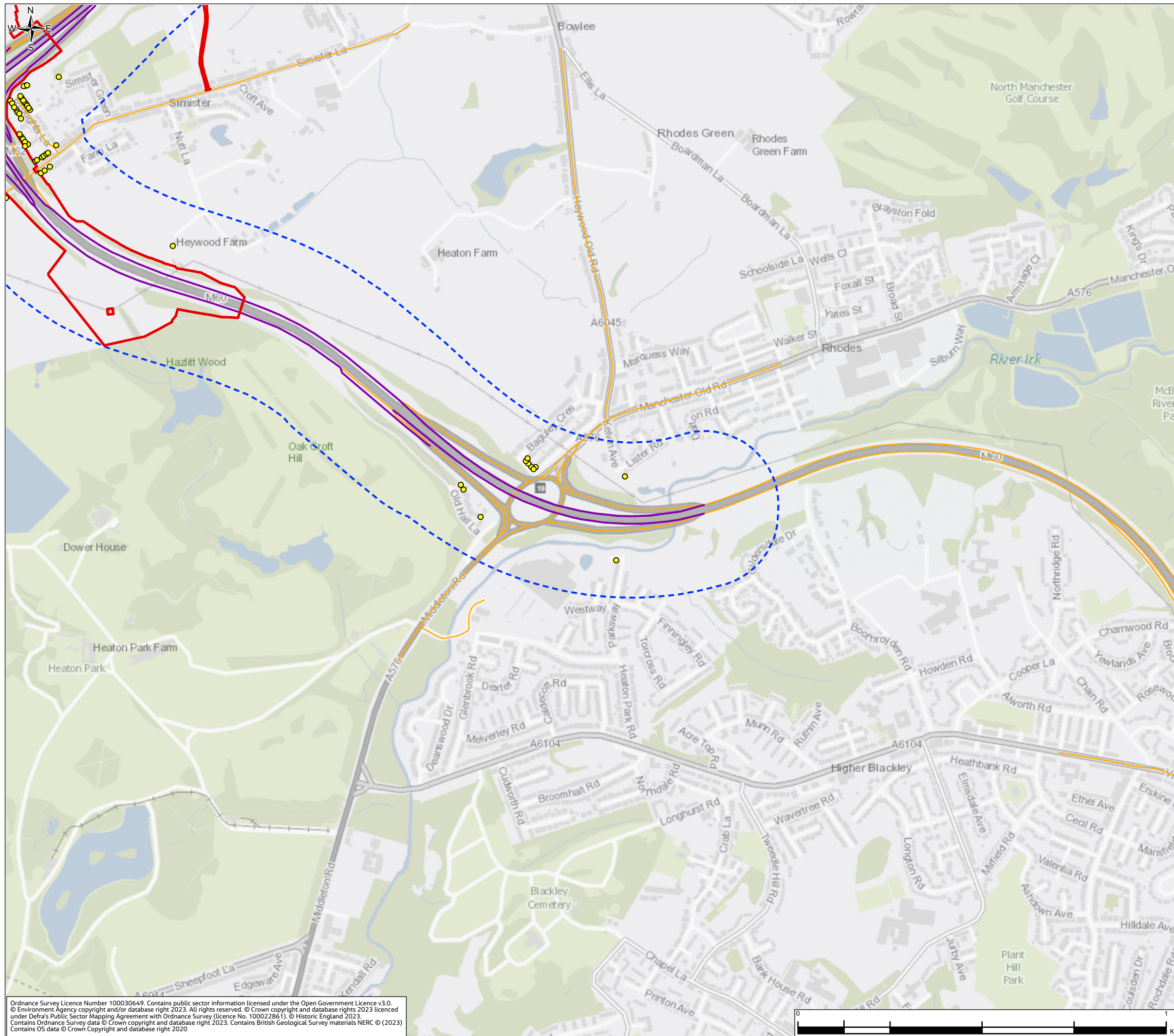

P01	JAN 24	For DCO application	LT	MS	JR	BB
Rev.	Rev. Date	Purpose of revision	Drawn	Check'd	Rev'd	Appr'd
Development Consent Order Number: TR010064			Development Consent Order Drawing Number: 6.2			

Client

Project
**REGIONAL DELIVERY PARTNERSHIP
 M60/M62/M66 SIMISTER ISLAND INTERCHANGE**

Drawing Title
**ENVIRONMENTAL STATEMENT
 CONSTRUCTION HUMAN HEALTH ASSESSMENT RESULTS
 SHEET 19 OF 28**

Drawing Status
S4 – SUITABLE FOR STAGED APPROVAL

Scale @ A3	1:10,000	DO NOT SCALE
Jacobs No.	B36601F0	
Client No.	HE548642	Rev P01

Drawing Number
HE548642-JAC-LDC-SII_MLT-SK-LA-0038

Ordnance Survey Licence Number 100030649. Contains public sector information licensed under the Open Government Licence v3.0. © Environment Agency copyright and/or database right 2023. All rights reserved. © Crown copyright and database rights 2023 licensed under Defra's Public Sector Mapping Agreement with Ordnance Survey (licence No. 100022861). © Historic England 2023. Contains Ordnance Survey data © Crown copyright and database right 2023. Contains British Geological Survey materials NERC © (2023) Contains OS data © Crown Copyright and database right 2020

© Copyright 2023 Jacobs U.K. Limited. The concepts and information contained in this document are the property of Jacobs. Use or copying of this document in whole or in part without the written permission of Jacobs constitutes an infringement of copyright. Limitation: This drawing has been prepared on behalf of, and for the exclusive use of Jacobs' Client, and is subject to, and issued in accordance with, the provisions of the contract between Jacobs and the Client. Jacobs accepts no liability or responsibility whatsoever for, in respect of, any use of, or reliance upon, this drawing by any third party.

FIGURE 5.8

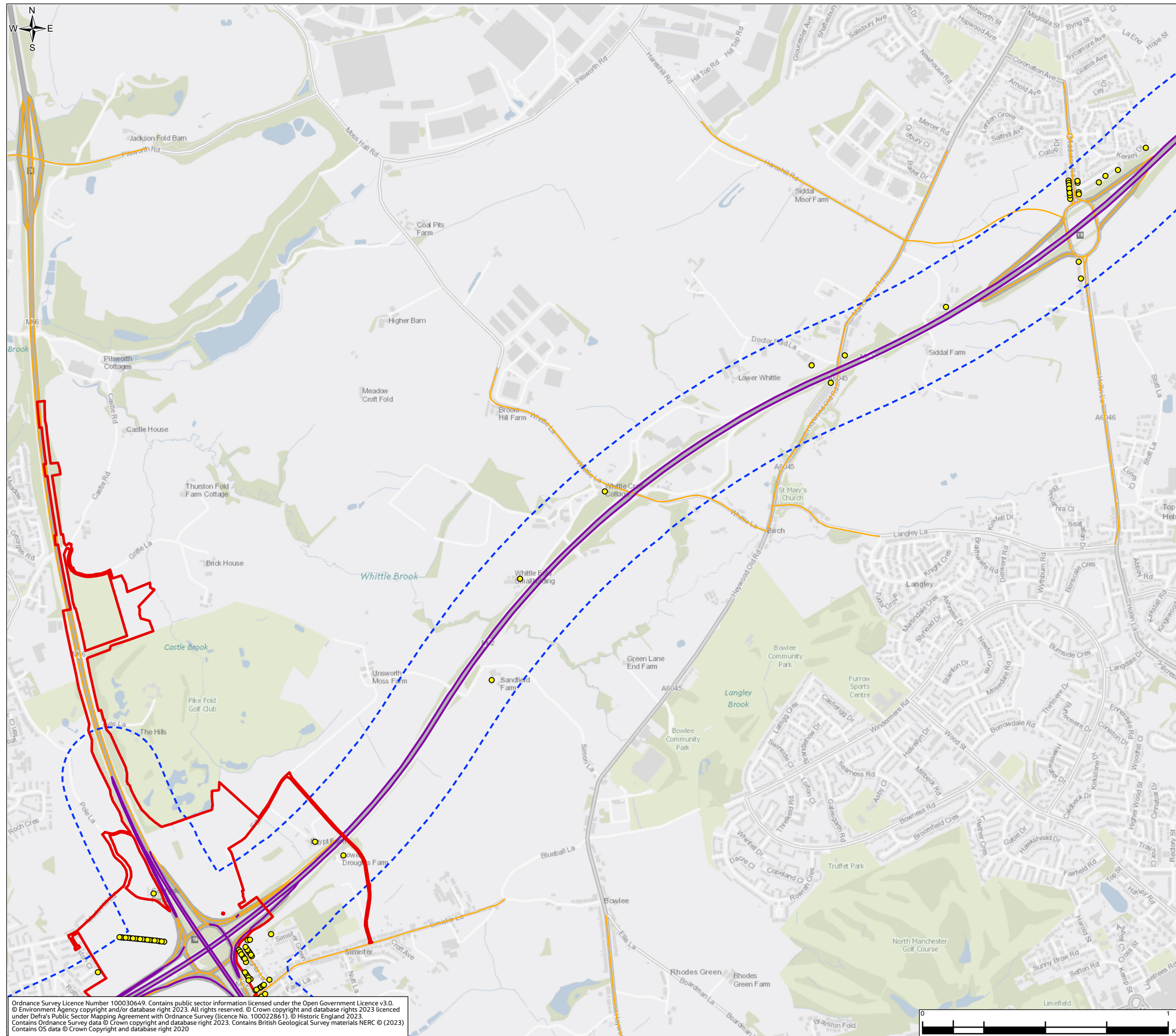

Legend

- Order Limits
- Air Quality Construction Study Area (200m)
- Modelled Construction Human Health Receptors (Construction Year (2028) PM₁₀ (DS-DM) (µg/m³))
 - Imperceptible (-0.4 - 0.4)
- Construction 2028 Affected Road Network (ARN)
- Other Modelled Road Links (Construction)

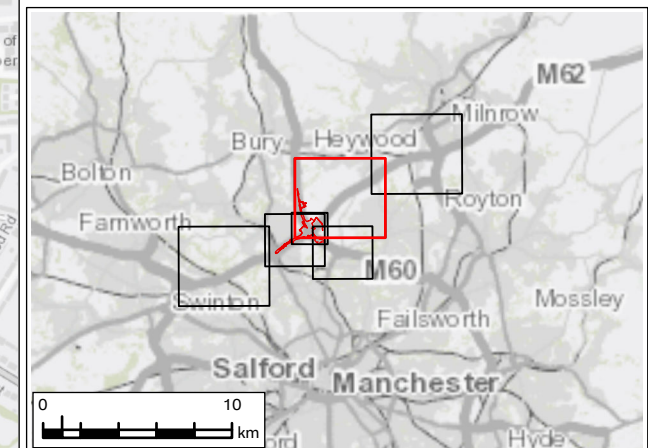

P01	JAN 24	For DCO application	LT	MS	JR	BB
Rev.	Rev. Date	Purpose of revision	Drawn	Check'd	Rev'd	Appr'd
Development Consent Order Number: TR010064			Development Consent Order Drawing Number: 6.2			

Client

Project
**REGIONAL DELIVERY PARTNERSHIP
 M60/M62/M66 SIMISTER ISLAND INTERCHANGE**

Drawing Title
**ENVIRONMENTAL STATEMENT
 CONSTRUCTION HUMAN HEALTH ASSESSMENT RESULTS
 SHEET 20 OF 28**

Drawing Status
S4 – SUITABLE FOR STAGED APPROVAL

Scale @ A3	1:15,000	DO NOT SCALE
Jacobs No.	B36601F0	Rev
Client No.	HE548642	P01

Drawing Number
HE548642-JAC-LDC-SII_MLT-SK-LA-0038

Ordnance Survey Licence Number 100030649. Contains public sector information licensed under the Open Government Licence v3.0.
 © Environment Agency copyright and/or database right 2023. All rights reserved. © Crown copyright and database rights 2023 licensed under Defra's Public Sector Mapping Agreement with Ordnance Survey (licence No. 100022861). © Historic England 2023.
 Contains Ordnance Survey data © Crown copyright and database right 2023. Contains British Geological Survey materials NERC © (2023)
 Contains OS data © Crown Copyright and database right 2020

© Copyright 2023 Jacobs UK Limited. The concepts and information contained in this document are the property of Jacobs. Use or copying of this document in whole or in part without the written permission of Jacobs constitutes an infringement of copyright. Limitation: This drawing has been prepared on behalf of, and for the exclusive use of Jacobs' Client, and is subject to, and issued in accordance with, the provisions of the contract between Jacobs and the Client. Jacobs accepts no liability or responsibility whatsoever for, or in respect of, any use of, or reliance upon, this drawing by any third party.

FIGURE 5.8

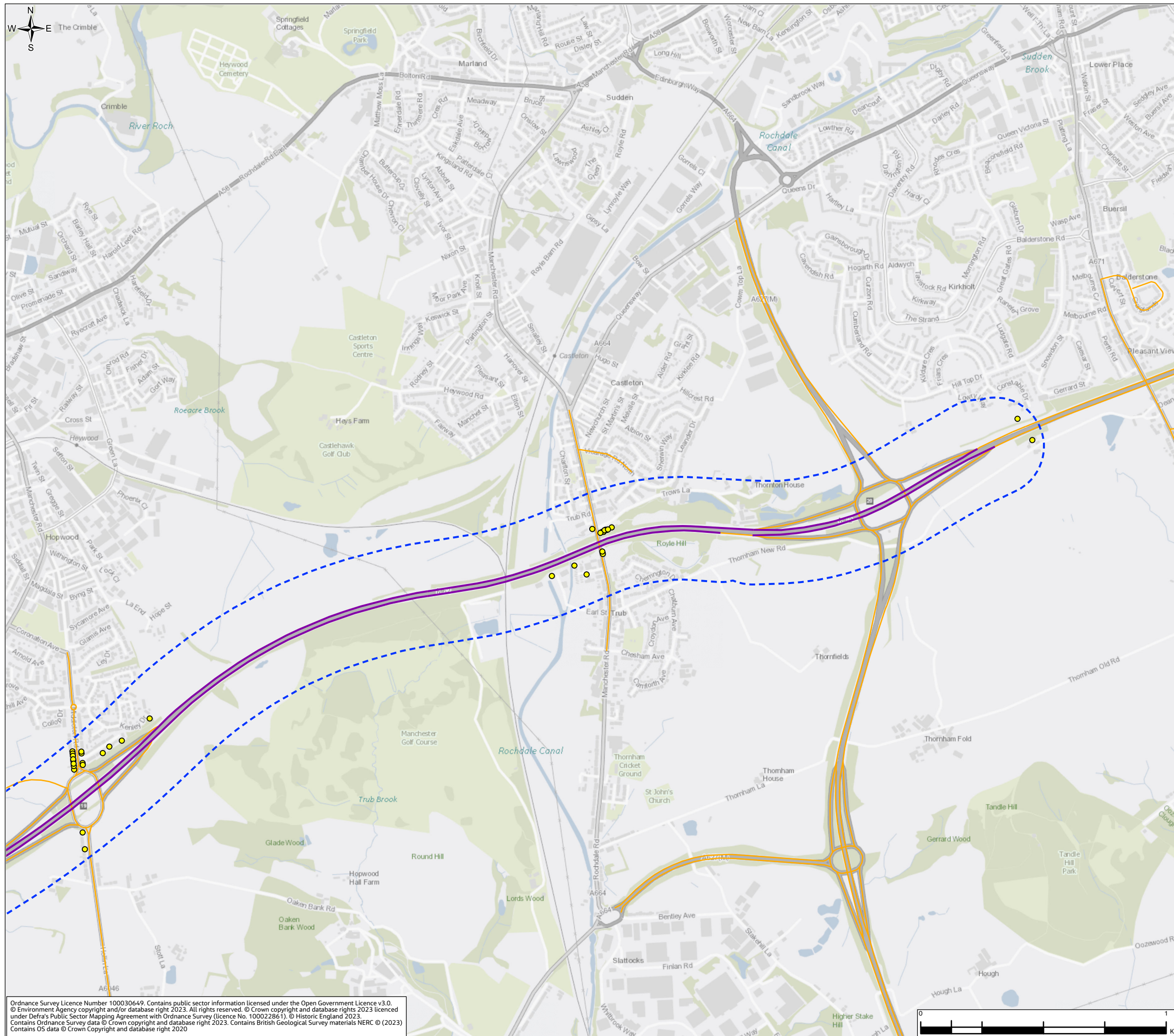

Legend

- Order Limits
- Air Quality Construction Study Area (200m)
- Modelled Construction Human Health Receptors (Construction Year (2028) PM₁₀ (DS-DM) (µg/m³))**
 - Imperceptible (-0.4 - 0.4)
 - Construction 2028 Affected Road Network (ARN)
 - Other Modelled Road Links (Construction)

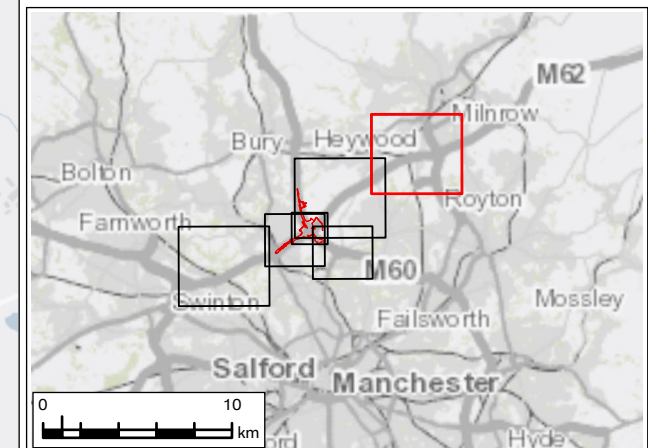

P01	JAN 24	For DCO application	LT	MS	JR	BB
Rev.	Rev. Date	Purpose of revision	Drawn	Check'd	Rev'd	Appr'd
Development Consent Order Number: TR010064			Development Consent Order Drawing Number: 6.2			

Client

Project
**REGIONAL DELIVERY PARTNERSHIP
M60/M62/M66 SIMISTER ISLAND INTERCHANGE**

Drawing Title
**ENVIRONMENTAL STATEMENT
CONSTRUCTION HUMAN HEALTH ASSESSMENT RESULTS
SHEET 21 OF 28**

Drawing Status	S4 – SUITABLE FOR STAGED APPROVAL	
Scale @ A3	1:15,000	DO NOT SCALE
Jacobs No.	B36601F0	Rev P01
Client No.	HE548642	
Drawing Number	HE548642-JAC-LDC-SII_MLT-SK-LA-0038	

Ordnance Survey Licence Number 100030649. Contains public sector information licensed under the Open Government Licence v3.0.
© Environment Agency copyright and/or database right 2023. All rights reserved. © Crown copyright and database rights 2023 licenced under Defra's Public Sector Mapping Agreement with Ordnance Survey (licence No. 100022861). © Historic England 2023.
Contains Ordnance Survey data © Crown copyright and database right 2023. Contains British Geological Survey materials NERC © (2023)
Contains OS data © Crown Copyright and database right 2020

© Copyright 2023 Jacobs UK Limited. The concepts and information contained in this document are the property of Jacobs. Use or copying of this document in whole or in part without the written permission of Jacobs constitutes an infringement of copyright. This drawing has been prepared on behalf of, and for the exclusive use of Jacobs' Client, and is subject to, and issued in accordance with, the provisions of the contract between Jacobs and the Client. Jacobs accepts no liability or responsibility whatsoever for, or in respect of, any use of, or reliance upon, this drawing by any third party.

FIGURE 5.8

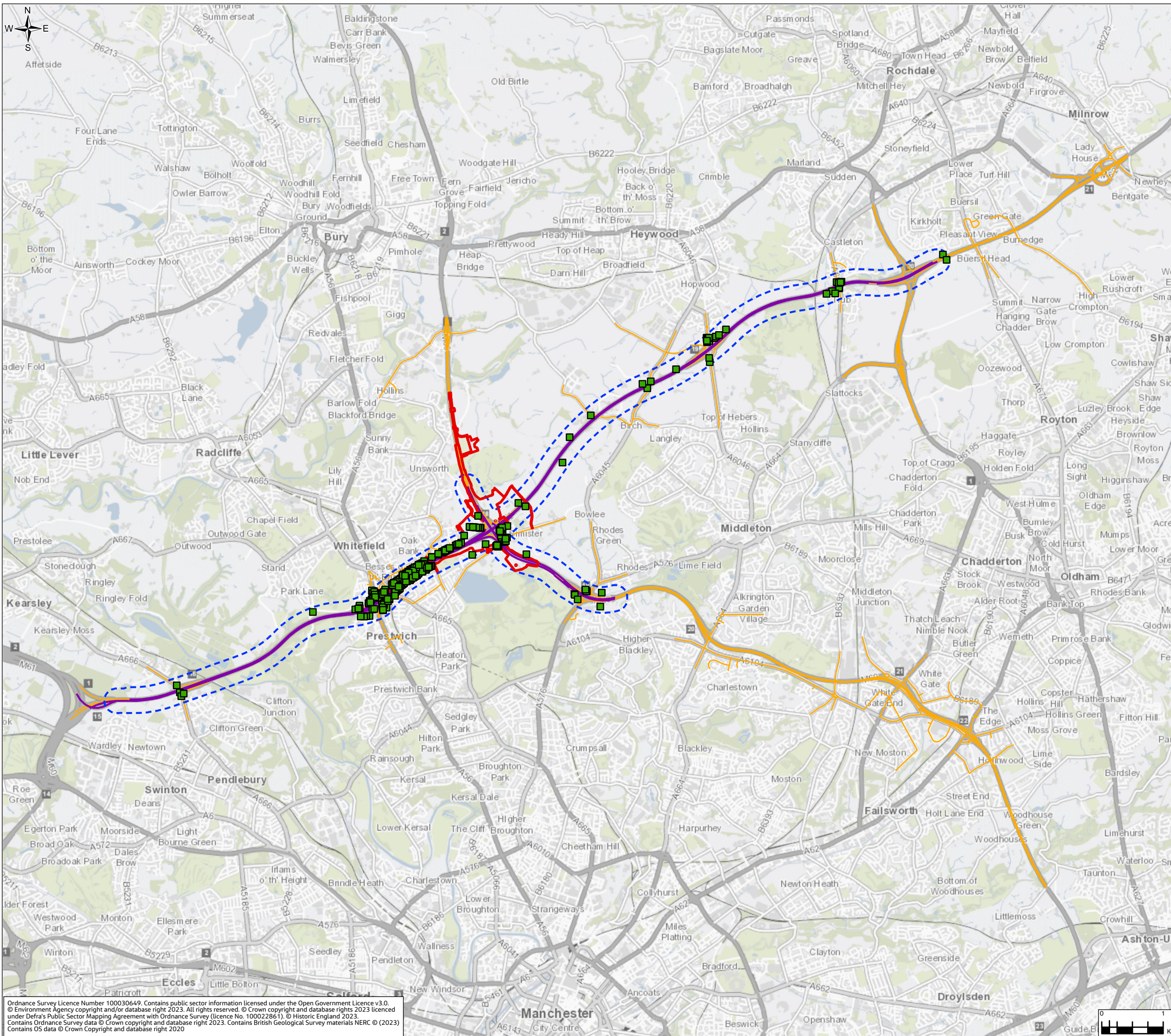

Legend

- Order Limits
- Air Quality Construction Study Area (200m)
- Modelled Construction Human Health Receptors (Absolute Concentrations (2028) PM₁₀ (DS) (µg/m³))
 - < 30
- Construction 2028 Affected Road Network (ARN)
- Other Modelled Road Links (Construction)

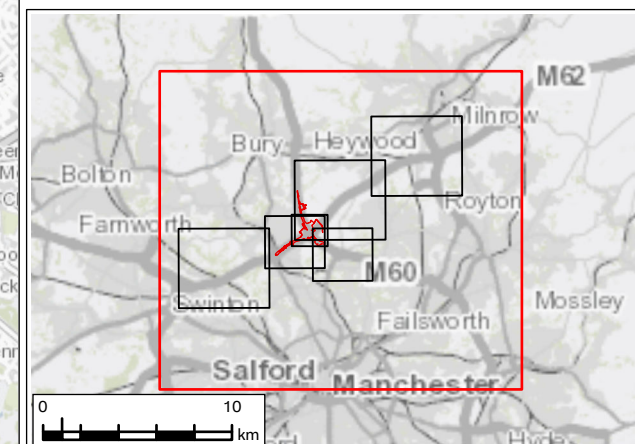

P01	JAN 24	For DCO application	LT	MS	JR	BB
Rev.	Rev. Date	Purpose of revision	Draw	Check'd	Rev'd	Appr'd
Development Consent Order Number: TR010064			Development Consent Order Drawing Number: 6.2			



Project
REGIONAL DELIVERY PARTNERSHIP
M60/M62/M66 SIMISTER ISLAND INTERCHANGE

Drawing Title
ENVIRONMENTAL STATEMENT
CONSTRUCTION HUMAN HEALTH ASSESSMENT RESULTS
SHEET 22 OF 28

Drawing Status
S4 – SUITABLE FOR STAGED APPROVAL

Scale @ A3	1:60,000	DO NOT SCALE
Jacobs No.	B36601F0	
Client No.	HE548642	Rev P01

Drawing Number
HE548642-JAC-LDC-SII_MLT-SK-LA-0038

Ordnance Survey Licence Number 100030649. Contains public sector information licensed under the Open Government Licence v3.0.
© Environment Agency copyright and/or database right 2023. All rights reserved. © Crown copyright and database rights 2023 licensed under Defra's Public Sector Mapping Agreement with Ordnance Survey (licence No. 100022861). © Historic England 2023.
Contains Ordnance Survey data © Crown copyright and database right 2023. Contains British Geological Survey materials NERC © (2023).
Contains OS data © Crown Copyright and database right 2020

© Copyright 2023 Jacobs UK Limited. The concepts and information contained in this document are the property of Jacobs. Use or copying of this document in whole or in part without the written permission of Jacobs constitutes an infringement of copyright. This drawing has been prepared on behalf of, and for the exclusive use of Jacobs' Client, and is subject to, and issued in accordance with, the provisions of the contract between Jacobs and the Client. Jacobs accepts no liability or responsibility whatsoever for, or in respect of, any use of, or reliance upon, this drawing by any third party.

FIGURE 5.8

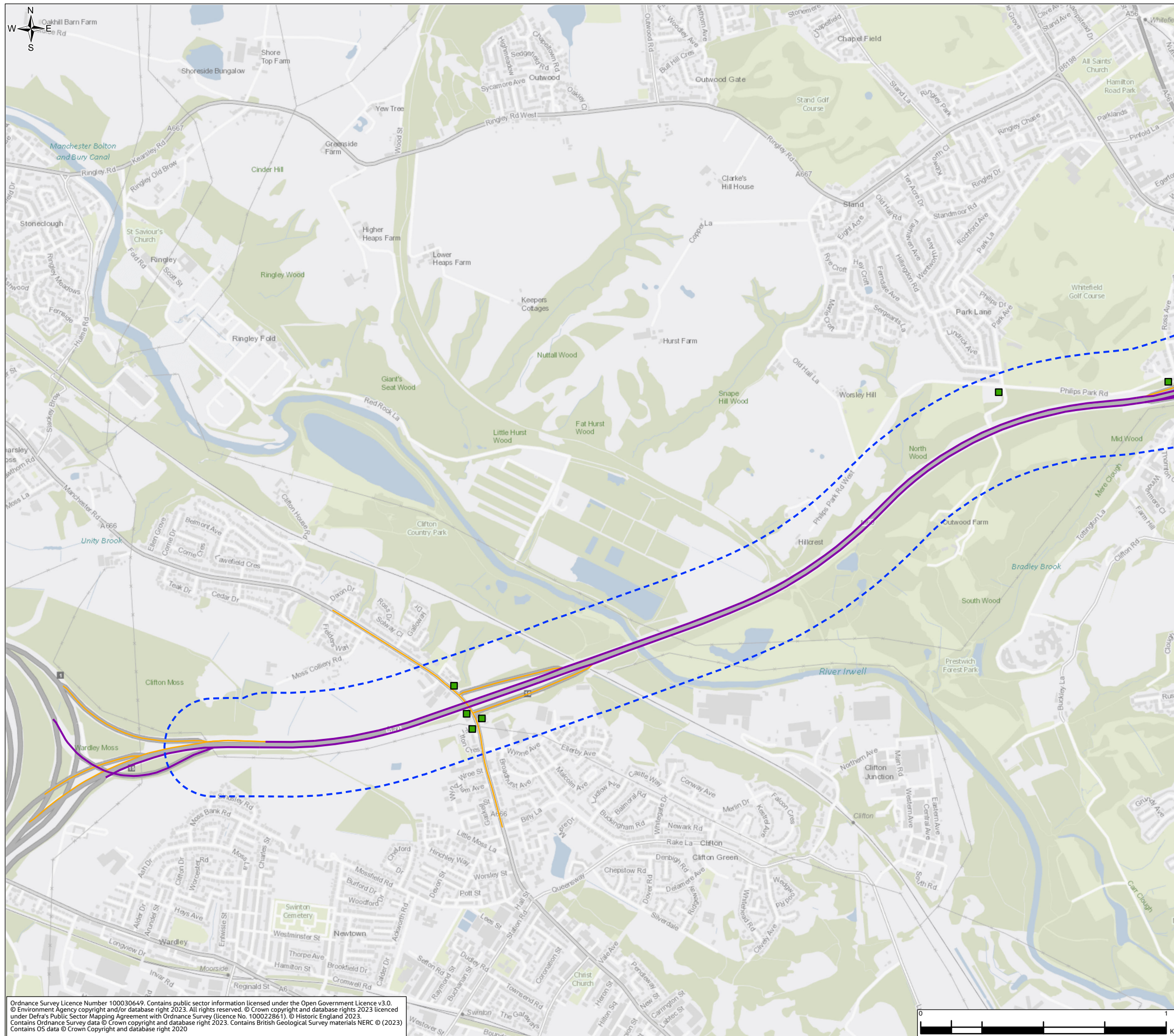

Legend

- Order Limits
- Air Quality Construction Study Area (200m)
- Modelled Construction Human Health Receptors (Absolute Concentrations (2028) PM₁₀ (DS) (µg/m³))**
- < 30
- Construction 2028 Affected Road Network (ARN)
- Other Modelled Road Links (Construction)

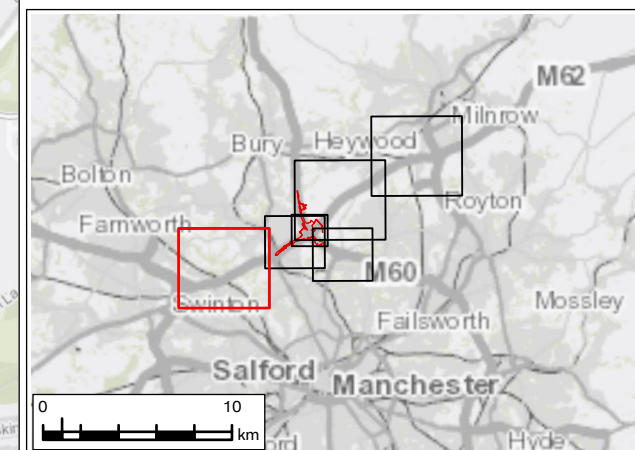

P01	JAN 24	For DCO application	LT	MS	JR	BB
Rev.	Rev. Date	Purpose of revision	Drawn	Check'd	Rev'd	Appr'd
Development Consent Order Number: TR010064			Development Consent Order Drawing Number: 6.2			

Client

Project
**REGIONAL DELIVERY PARTNERSHIP
 M60/M62/M66 SIMISTER ISLAND INTERCHANGE**

Drawing Title
**ENVIRONMENTAL STATEMENT
 CONSTRUCTION HUMAN HEALTH ASSESSMENT RESULTS
 SHEET 23 OF 28**

Drawing Status	S4 – SUITABLE FOR STAGED APPROVAL	
Scale @ A3	1:15,000	DO NOT SCALE
Jacobs No.	B36601F0	Rev
Client No.	HE548642	P01
Drawing Number	HE548642-JAC-LDC-SII_MLT-SK-LA-0038	

Ordnance Survey Licence Number 100030649. Contains public sector information licensed under the Open Government Licence v3.0. © Environment Agency copyright and/or database right 2023. All rights reserved. © Crown copyright and database rights 2023 licensed under Defra's Public Sector Mapping Agreement with Ordnance Survey (licence No. 100022861). © Historic England 2023. Contains Ordnance Survey data © Crown copyright and database right 2023. Contains British Geological Survey materials NERC © (2023) Contains OS data © Crown Copyright and database right 2020

© Copyright 2023 Jacobs UK Limited. The concepts and information contained in this document are the property of Jacobs. Use or copying of this document in whole or in part without the written permission of Jacobs constitutes an infringement of copyright. Limitation: This drawing has been prepared on behalf of, and for the exclusive use of Jacobs' Client, and is subject to, and issued in accordance with, the provisions of the contract between Jacobs and the Client. Jacobs accepts no liability or responsibility whatsoever for, or in respect of, any use of, or reliance upon, this drawing by any third party.

FIGURE 5.8

Legend

- Order Limits
- Air Quality Construction Study Area (200m)
- Modelled Construction Human Health Receptors (Absolute Concentrations (2028) PM₁₀ (DS) (µg/m³))**
- < 30
- Construction 2028 Affected Road Network (ARN)
- Other Modelled Road Links (Construction)

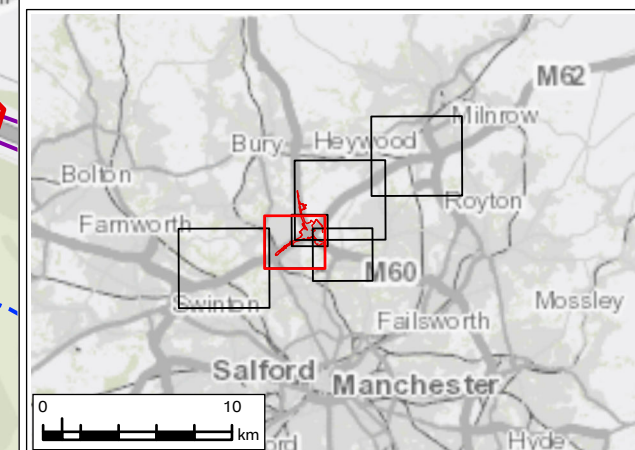
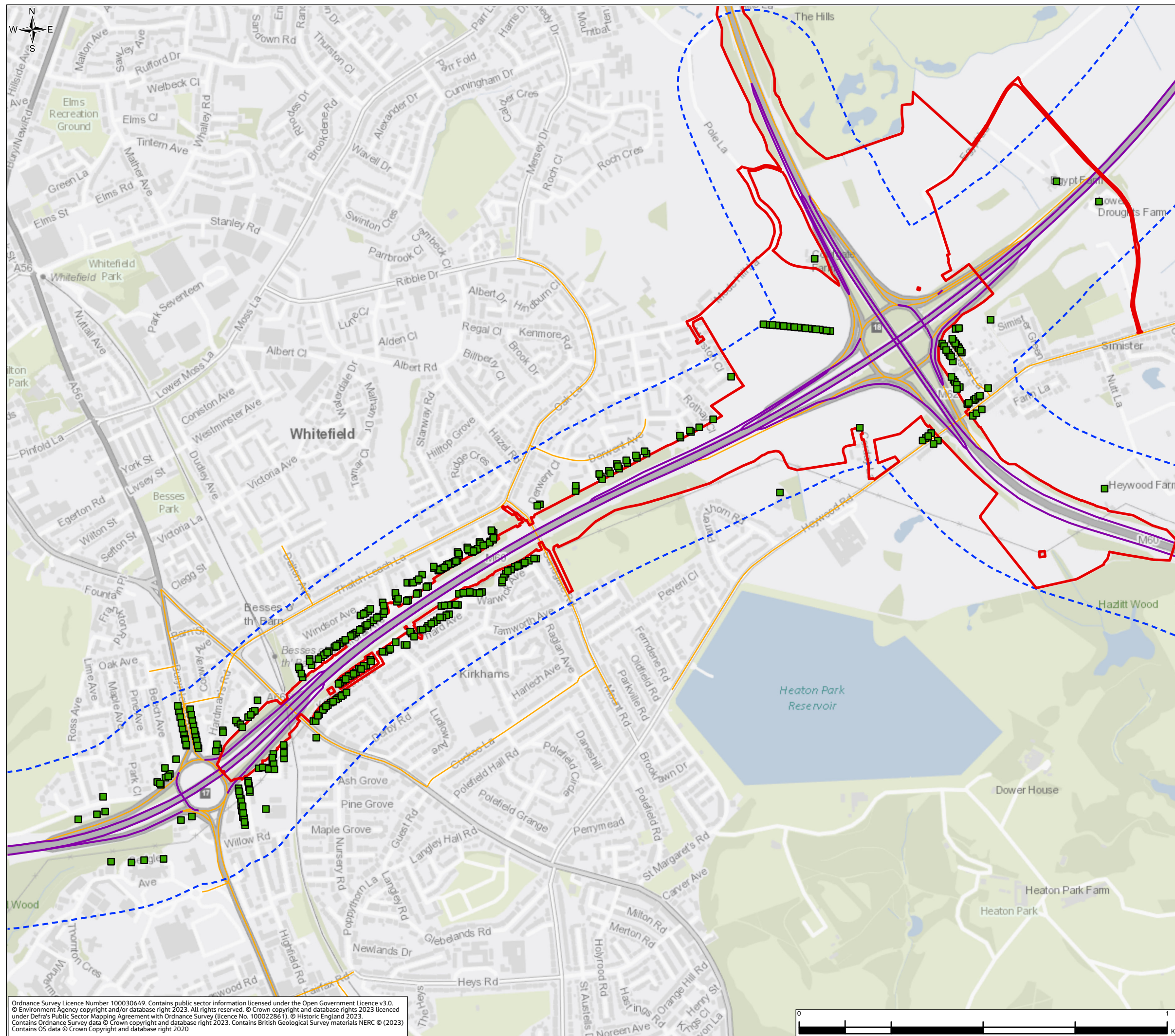

P01	JAN 24	For DCO application	LT	MS	JR	BB
Rev.	Rev. Date	Purpose of revision	Drawn	Check'd	Rev'd	Appr'd
Development Consent Order Number: TR010064			Development Consent Order Drawing Number: 6.2			



Project
**REGIONAL DELIVERY PARTNERSHIP
M60/M62/M66 SIMISTER ISLAND INTERCHANGE**

Drawing Title
**ENVIRONMENTAL STATEMENT
CONSTRUCTION HUMAN HEALTH ASSESSMENT RESULTS
SHEET 24 OF 28**

Drawing Status
S4 – SUITABLE FOR STAGED APPROVAL

Scale @ A3	1:10,000	DO NOT SCALE
Jacobs No.	B36601F0	
Client No.	HE548642	Rev P01

Drawing Number
HE548642-JAC-LDC-SII_MLT-SK-LA-0038

Ordnance Survey Licence Number 100030649. Contains public sector information licensed under the Open Government Licence v3.0. © Environment Agency copyright and/or database right 2023. All rights reserved. © Crown copyright and database rights 2023 licensed under Defra's Public Sector Mapping Agreement with Ordnance Survey (licence No. 100022861). © Historic England 2023. Contains Ordnance Survey data © Crown copyright and database right 2023. Contains British Geological Survey materials NERC © (2023) Contains OS data © Crown Copyright and database right 2020



© Copyright 2023 Jacobs UK Limited. The concepts and information contained in this document are the property of Jacobs. Use or copying of this document in whole or in part without the written permission of Jacobs constitutes an infringement of copyright. Limitation: This drawing has been prepared on behalf of, and for the exclusive use of Jacobs' Client, and is subject to, and issued in accordance with, the provisions of the contract between Jacobs and the Client. Jacobs accepts no liability or responsibility whatsoever for, or in respect of, any use of, or reliance upon, this drawing by any third party.

FIGURE 5.8

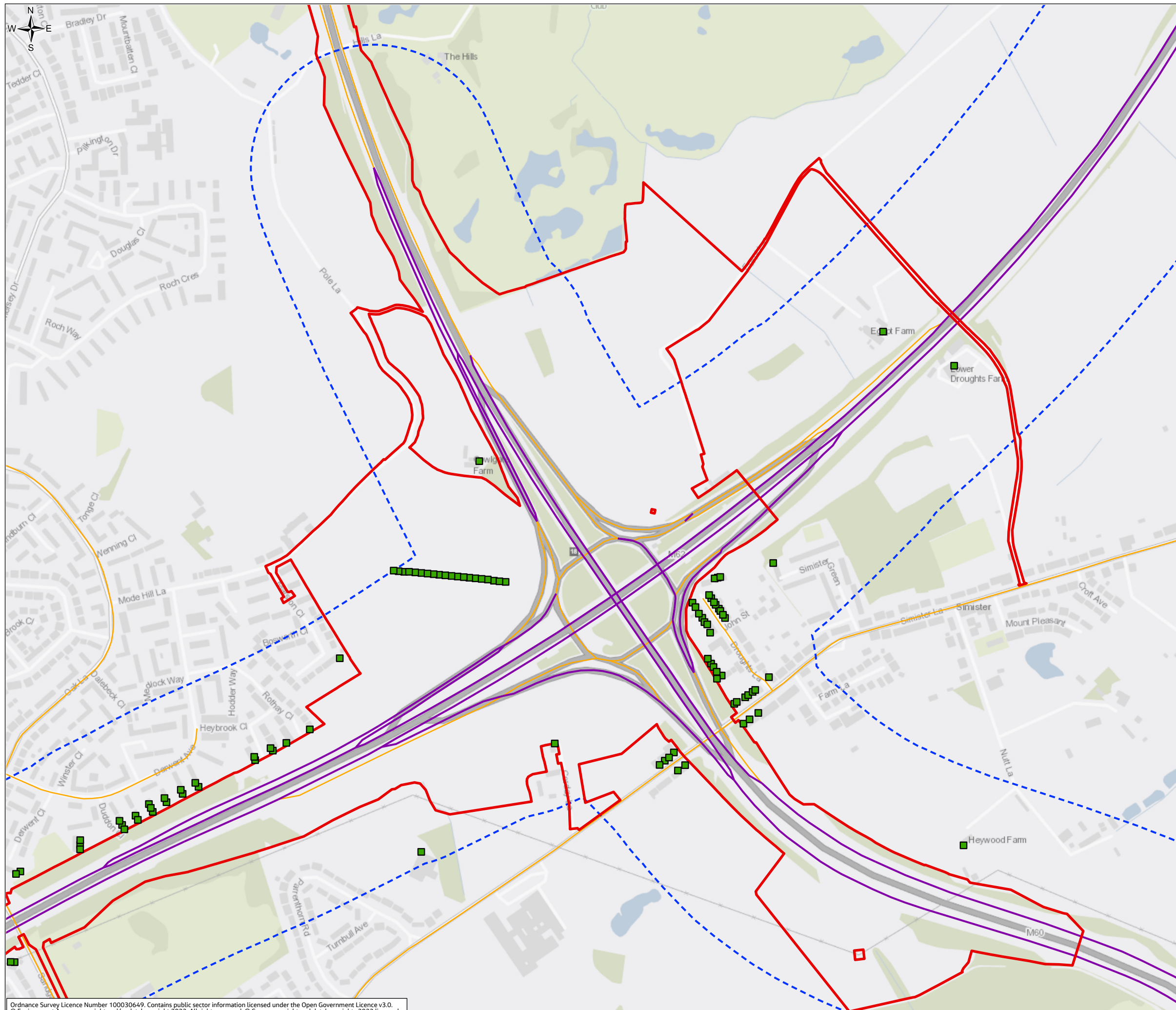

- Legend**
- Order Limits
 - Air Quality Construction Study Area (200m)
 - Modelled Construction Human Health Receptors (Absolute Concentrations (2028) PM₁₀ (DS) (µg/m³))
 - < 30
 - Construction 2028 Affected Road Network (ARN)
 - Other Modelled Road Links (Construction)

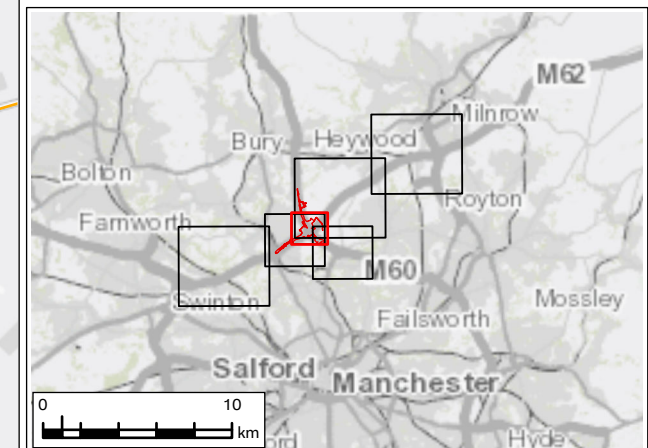

P01	JAN 24	For DCO application	LT	MS	JR	BB
Rev.	Rev. Date	Purpose of revision	Drawn	Check'd	Rev'd	Appr'd
Development Consent Order Number: TR010064			Development Consent Order Drawing Number: 6.2			

Client

Project
**REGIONAL DELIVERY PARTNERSHIP
M60/M62/M66 SIMISTER ISLAND INTERCHANGE**

Drawing Title
**ENVIRONMENTAL STATEMENT
CONSTRUCTION HUMAN HEALTH ASSESSMENT RESULTS
SHEET 25 OF 28**

Drawing Status
S4 – SUITABLE FOR STAGED APPROVAL

Scale @ A3	1:6,000	DO NOT SCALE
Jacobs No.	B36601F0	
Client No.	HE548642	Rev P01

Drawing Number
HE548642-JAC-LDC-SII_MLT-SK-LA-0038

Ordnance Survey Licence Number 100030649. Contains public sector information licensed under the Open Government Licence v3.0. © Environment Agency copyright and/or database right 2023. All rights reserved. © Crown copyright and database rights 2023 licensed under Defra's Public Sector Mapping Agreement with Ordnance Survey (licence No. 100022861). © Historic England 2023. Contains Ordnance Survey data © Crown copyright and database right 2023. Contains British Geological Survey materials NERC © (2023) Contains OS data © Crown Copyright and database right 2020



© Copyright 2023 Jacobs UK Limited. The concepts and information contained in this document are the property of Jacobs. Use or copying of this document in whole or in part without the written permission of Jacobs constitutes an infringement of copyright. Limitation: This drawing has been prepared on behalf of, and for the exclusive use of Jacobs' Client, and is subject to, and issued in accordance with, the provisions of the contract between Jacobs and the Client. Jacobs accepts no liability or responsibility whatsoever for, or in respect of, any use of, or reliance upon, this drawing by any third party.

FIGURE 5.8

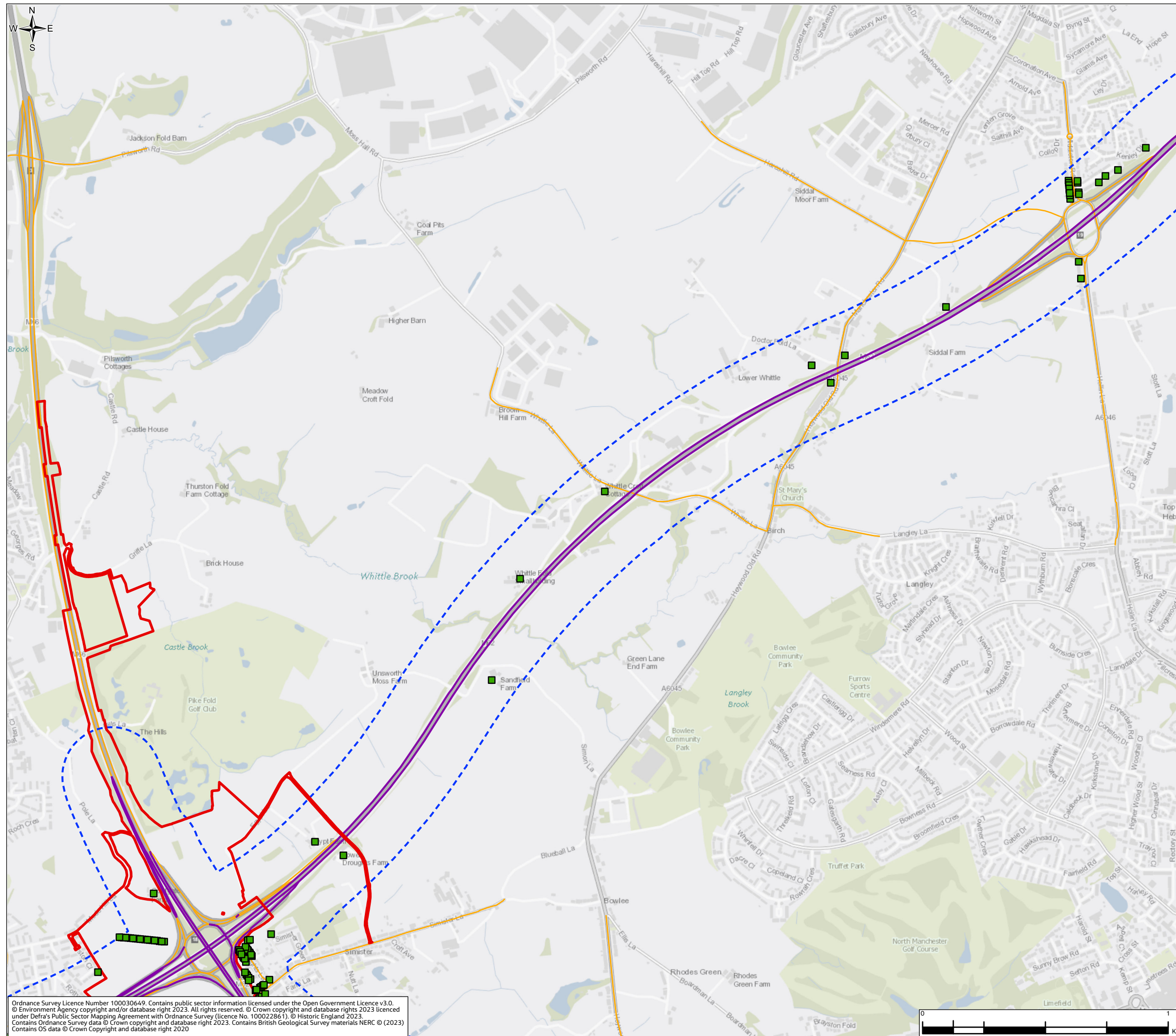

- Legend**
- Order Limits
 - Air Quality Construction Study Area (200m)
 - Construction 2028 Affected Road Network (ARN)
 - Other Modelled Road Links (Construction)
- Modelled Construction Human Health Receptors (Absolute Concentrations (2028) PM₁₀ (DS) (µg/m³))**
- < 30

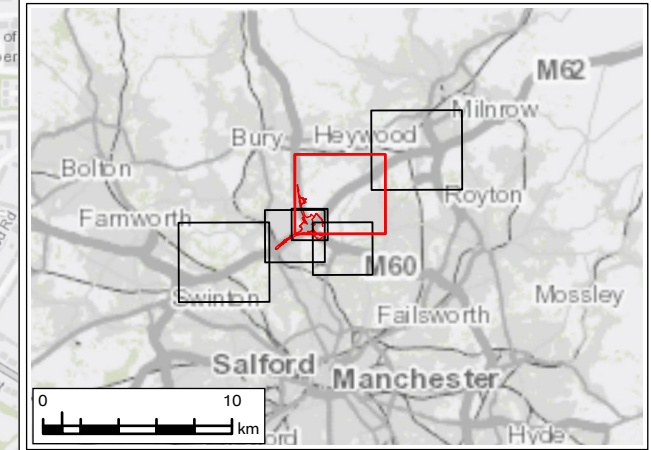

P01	JAN 24	For DCO application	LT	MS	JR	BB
Rev.	Rev. Date	Purpose of revision	Drawn	Check'd	Rev'd	Appr'd
Development Consent Order Number: TR010064			Development Consent Order Drawing Number: 6.2			



Project
**REGIONAL DELIVERY PARTNERSHIP
M60/M62/M66 SIMISTER ISLAND INTERCHANGE**

Drawing Title
**ENVIRONMENTAL STATEMENT
CONSTRUCTION HUMAN HEALTH ASSESSMENT RESULTS
SHEET 26 OF 28**

Drawing Status	S4 – SUITABLE FOR STAGED APPROVAL	
Scale @ A3	1:15,000	DO NOT SCALE
Jacobs No.	B36601F0	Rev P01
Client No.	HE548642	
Drawing Number	HE548642-JAC-LDC-SII_MLT-SK-LA-0038	

Ordnance Survey Licence Number 100030649. Contains public sector information licensed under the Open Government Licence v3.0.
© Environment Agency copyright and/or database right 2023. All rights reserved. © Crown copyright and database rights 2023 licensed under Defra's Public Sector Mapping Agreement with Ordnance Survey (licence No. 100022861). © Historic England 2023.
Contains Ordnance Survey data © Crown copyright and database right 2023. Contains British Geological Survey materials NERC © (2023)
Contains OS data © Crown Copyright and database right 2020

© Copyright 2023 Jacobs UK Limited. The concepts and information contained in this document are the property of Jacobs. Use or copying of this document in whole or in part without the written permission of Jacobs constitutes an infringement of copyright. Limitation: This drawing has been prepared on behalf of, and for the exclusive use of Jacobs' Client, and is subject to, and issued in accordance with, the provisions of the contract between Jacobs and the Client. Jacobs accepts no liability or responsibility whatsoever for, or in respect of, any use of, or reliance upon, this drawing by any third party.

FIGURE 5.8

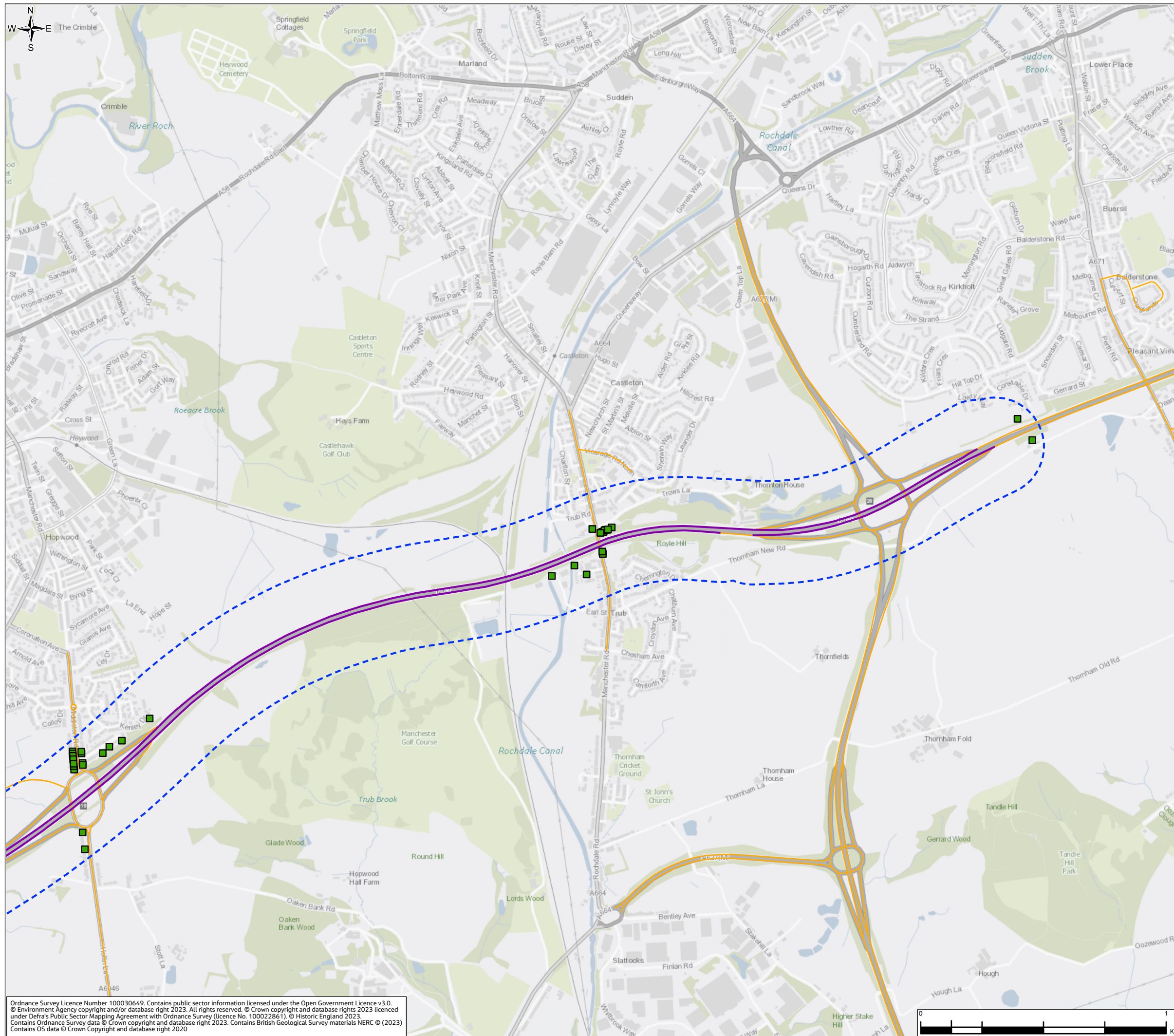

Legend

- Order Limits
- Air Quality Construction Study Area (200m)
- Modelled Construction Human Health Receptors (Absolute Concentrations (2028) PM₁₀ (DS) (µg/m³))**
 - < 30
- Construction 2028 Affected Road Network (ARN)
- Other Modelled Road Links (Construction)

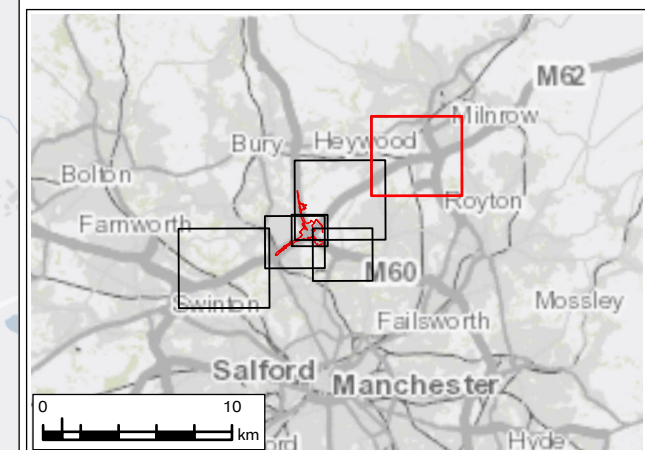

P01	JAN 24	For DCO application	LT	MS	JR	BB
Rev.	Rev. Date	Purpose of revision	Drawn	Check'd	Rev'd	Appr'd
Development Consent Order Number: TR010064			Development Consent Order Drawing Number: 6.2			

Client

Project
**REGIONAL DELIVERY PARTNERSHIP
M60/M62/M66 SIMISTER ISLAND INTERCHANGE**

Drawing Title
**ENVIRONMENTAL STATEMENT
CONSTRUCTION HUMAN HEALTH ASSESSMENT RESULTS
SHEET 27 OF 28**

Drawing Status	S4 – SUITABLE FOR STAGED APPROVAL	
Scale @ A3	1:15,000	DO NOT SCALE
Jacobs No.	B36601F0	Rev P01
Client No.	HE548642	
Drawing Number	HE548642-JAC-LDC-SII_MLT-SK-LA-0038	

Ordnance Survey Licence Number 100030649. Contains public sector information licensed under the Open Government Licence v3.0.
© Environment Agency copyright and/or database right 2023. All rights reserved. © Crown copyright and database rights 2023 licenced under Defra's Public Sector Mapping Agreement with Ordnance Survey (licence No. 100022861). © Historic England 2023.
Contains Ordnance Survey data © Crown copyright and database right 2023. Contains British Geological Survey materials NERC © (2023)
Contains OS data © Crown Copyright and database right 2020

© Copyright 2023 Jacobs UK Limited. The concepts and information contained in this document are the property of Jacobs. Use or copying of this document in whole or in part without the written permission of Jacobs constitutes an infringement of copyright. This drawing has been prepared on behalf of, and for the exclusive use of Jacobs' Client, and is subject to, and issued in accordance with, the provisions of the contract between Jacobs and the Client. Jacobs accepts no liability or responsibility whatsoever for, or in respect of, any use of, or reliance upon, this drawing by any third party.

FIGURE 5.8

Legend

- ▭ Order Limits
- - - Air Quality Construction Study Area (200m)
- Modelled Construction Human Health Receptors (Absolute Concentrations (2028) PM₁₀ (DS) (µg/m³))**
- < 30
- Construction 2028 Affected Road Network (ARN)
- Other Modelled Road Links (Construction)

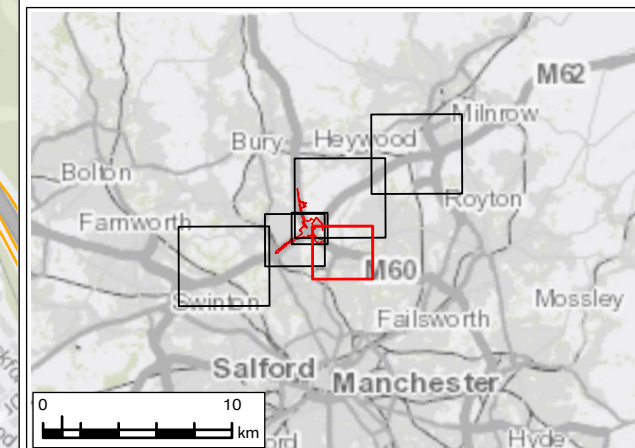
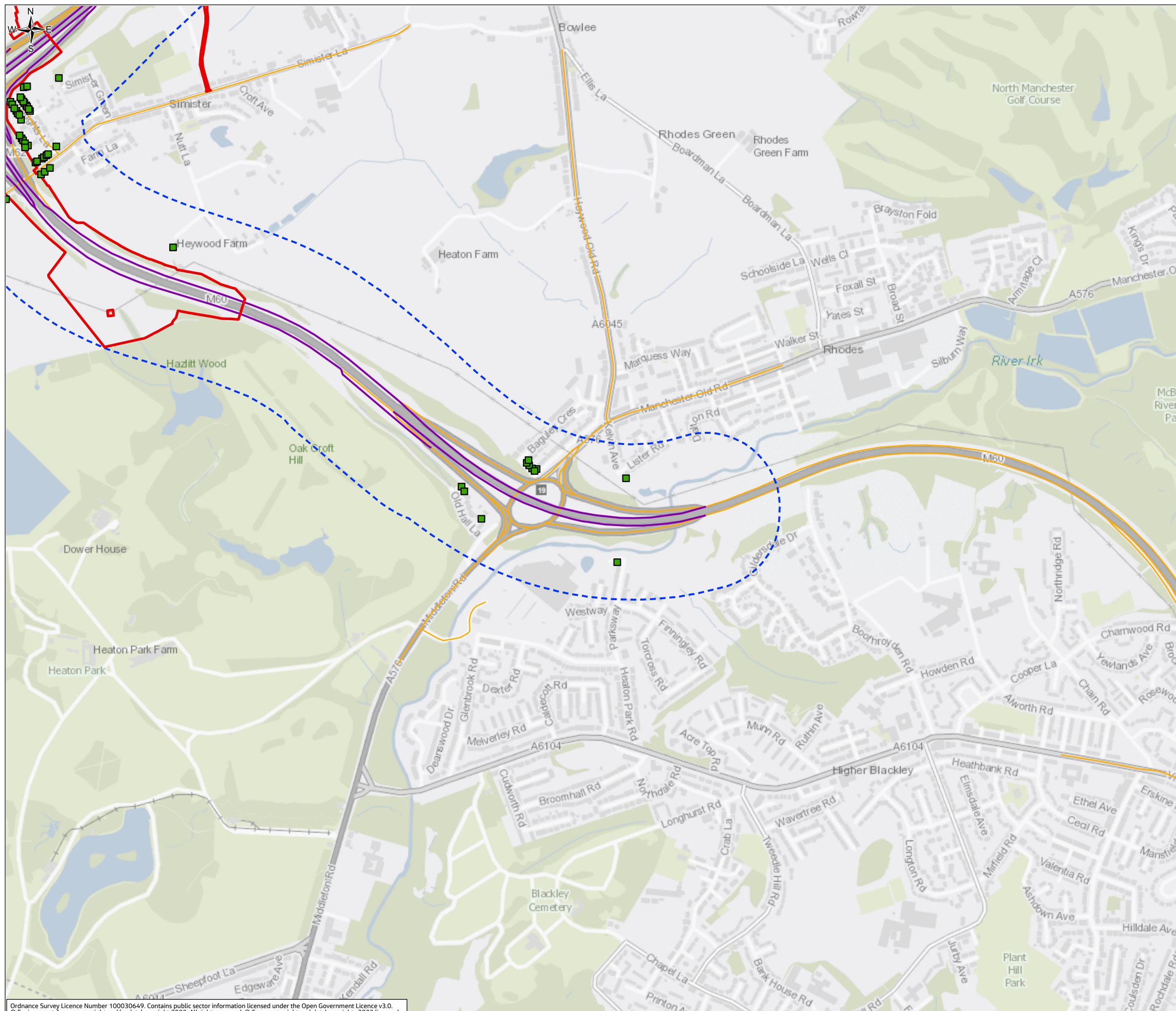

P01	JAN 24	For DCO application	LT	MS	JR	BB
Rev.	Rev. Date	Purpose of revision	Drawn	Check'd	Rev'd	Appr'd
Development Consent Order Number: TR010064			Development Consent Order Drawing Number: 6.2			

Client

Project
**REGIONAL DELIVERY PARTNERSHIP
 M60/M62/M66 SIMISTER ISLAND INTERCHANGE**

Drawing Title
**ENVIRONMENTAL STATEMENT
 CONSTRUCTION HUMAN HEALTH ASSESSMENT RESULTS
 SHEET 28 OF 28**

Drawing Status
S4 – SUITABLE FOR STAGED APPROVAL

Scale @ A3	1:10,000	DO NOT SCALE
Jacobs No.	B36601F0	
Client No.	HE548642	Rev P01

Drawing Number
HE548642-JAC-LDC-SII_MLT-SK-LA-0038

Ordnance Survey Licence Number 100030649. Contains public sector information licensed under the Open Government Licence v3.0. © Environment Agency copyright and/or database right 2023. All rights reserved. © Crown copyright and database rights 2023 licensed under Defra's Public Sector Mapping Agreement with Ordnance Survey (licence No. 100022861). © Historic England 2023. Contains Ordnance Survey data © Crown copyright and database right 2023. Contains British Geological Survey materials NERC © (2023) Contains OS data © Crown Copyright and database right 2020

© Copyright 2023 Jacobs UK Limited. The concepts and information contained in this document are the property of Jacobs. Use or copying of this document in whole or in part without the written permission of Jacobs constitutes an infringement of copyright. Limitation: This drawing has been prepared on behalf of, and for the exclusive use of Jacobs' Client, and is subject to, and issued in accordance with, the provisions of the contract between Jacobs and the Client. Jacobs accepts no liability or responsibility whatsoever for, or in respect of, any use of, or reliance upon, this drawing by any third party.

FIGURE 5.9

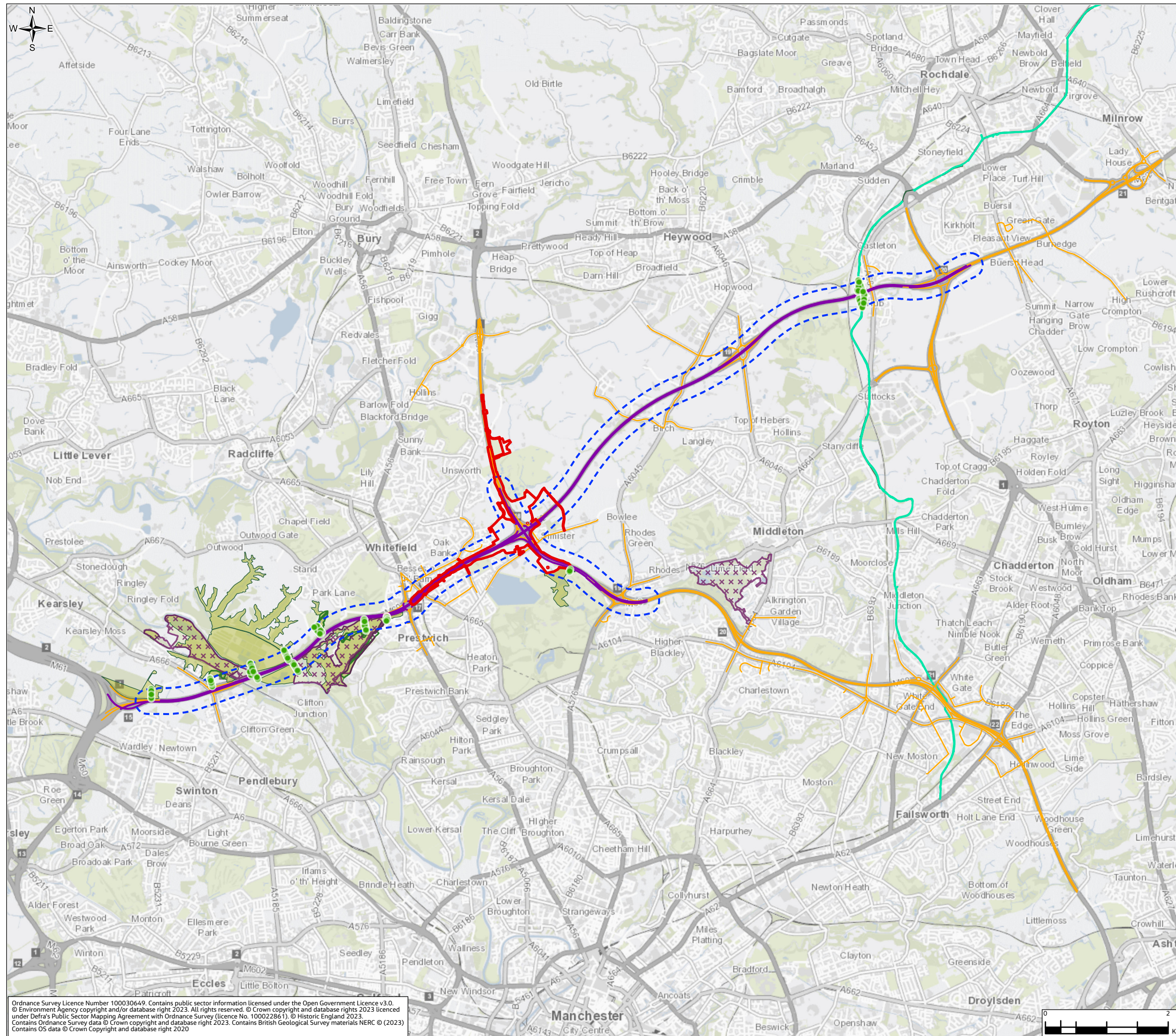

- Legend**
- Order Limits
 - Air Quality Construction Study Area (200m)
- Modelled Ecological Receptors (Construction)**
- Potentially Affected
 - Not Significant
- Ecological Sites within 200m of the ARN**
- x Local Nature Reserve
 - / Ancient Woodland
 - Sites of Biological Importance
 - Rochdale Canal (Sites of Biological Importance, Sites of Specific Interest and Special Area of Conservation)



P01	JAN 24	For DCO application	LT	MS	JR	BB
Rev.	Rev. Date	Purpose of revision	Draw	Check'd	Rev'd	Appr'd
Development Consent Order Number: TR010064			Development Consent Order Drawing Number: 6.2			
<p style="text-align: center;">REGIONAL DELIVERY PARTNERSHIP M60/M62/M66 SIMISTER ISLAND INTERCHANGE</p>						
<p>ENVIRONMENTAL STATEMENT CONSTRUCTION ECOLOGICAL ASSESSMENT RESULTS SHEET 1 OF 6</p>						
Drawing Status: S4 – SUITABLE FOR STAGED APPROVAL						
Scale @ A3		1:60,000	DO NOT SCALE			
Jacobs No.		B36601F0				
Client No.		HE548642	Rev P01			
Drawing Number: HE548642-JAC-LDC-SII_MLT-SK-LA-0039						

Ordnance Survey Licence Number 100030649. Contains public sector information licensed under the Open Government Licence v3.0. © Environment Agency copyright and/or database right 2023. All rights reserved. © Crown copyright and database rights 2023 licensed under Defra's Public Sector Mapping Agreement with Ordnance Survey (licence No. 100022861). © Historic England 2023. Contains Ordnance Survey data © Crown copyright and database right 2023. Contains British Geological Survey materials NERC © (2023) Contains OS data © Crown Copyright and database right 2020

© Copyright 2023 Jacobs UK Limited. The concepts and information contained in this document are the property of Jacobs. Use or copying of this document in whole or in part without the written permission of Jacobs constitutes an infringement of copyright. Limitation: This drawing has been prepared on behalf of, and for the exclusive use of Jacobs' Client, and is subject to, and issued in accordance with, the provisions of the contract between Jacobs and the Client. Jacobs accepts no liability or responsibility whatsoever for, in respect of, any use of, or reliance upon, this drawing by any third party.

FIGURE 5.9

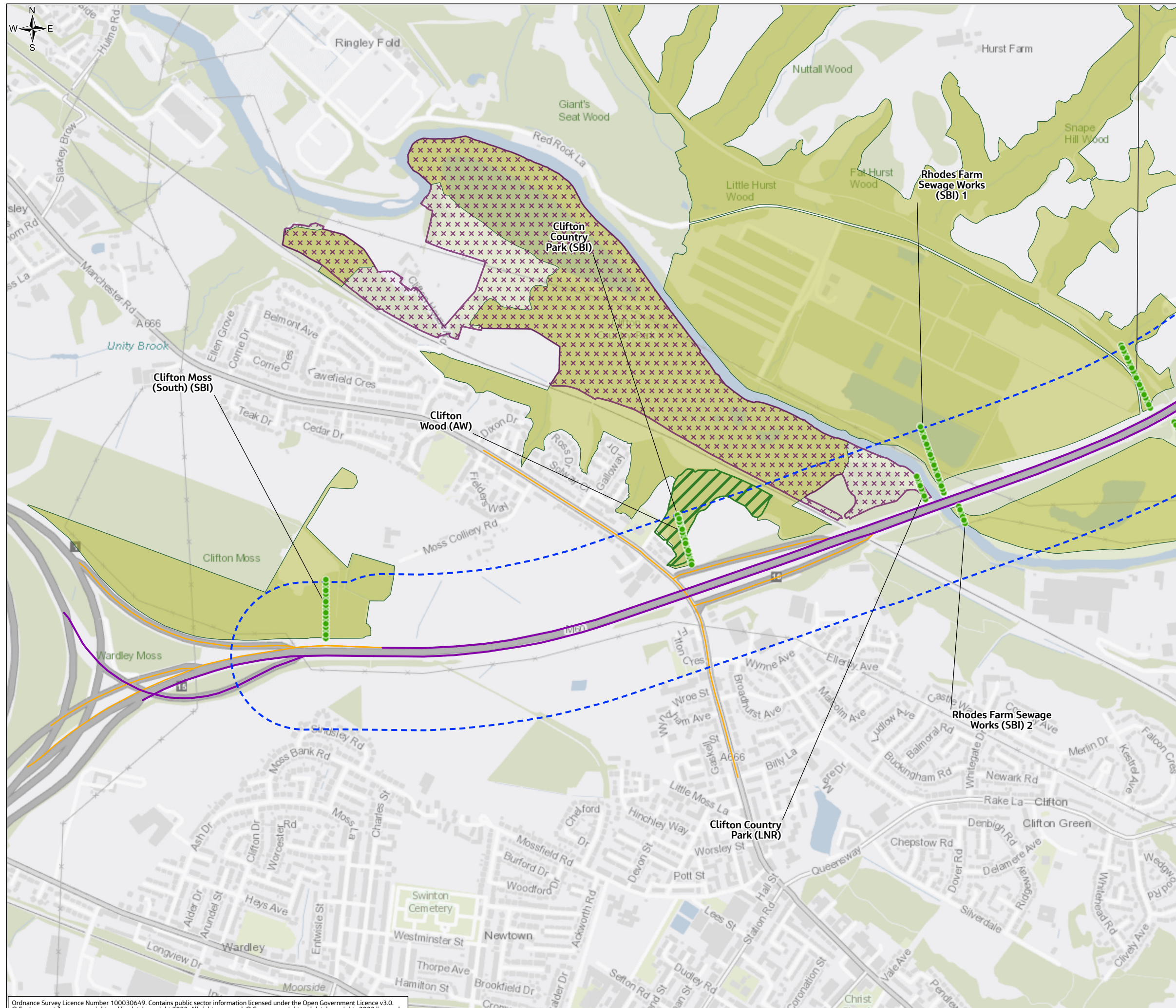

Legend

- Order Limits
- Air Quality Construction Study Area (200m)
- Modelled Ecological Receptors (Construction)**
- Potentially Affected
- Not Significant
- Construction 2028 Affected Road Network (ARN)
- Other Modelled Road Links (Construction)
- Ecological Sites within 200m of the ARN**
- x x Local Nature Reserve
- / / Ancient Woodland
- Sites of Biological Importance
- Rochdale Canal (Sites of Biological Importance, Sites of Specific Interest and Special Area of Conservation)

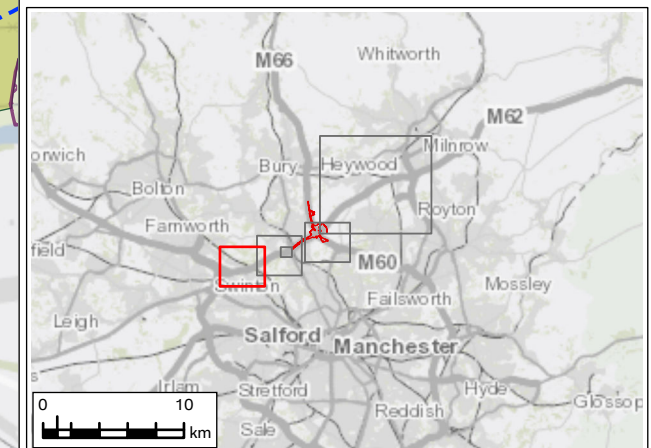

P01	JAN 24	For DCO application	LT	MS	JR	BB
Rev.	Rev. Date	Purpose of revision	Drawn	Check'd	Rev'd	Appr'd
Development Consent Order Number: TR010064			Development Consent Order Drawing Number: 6.2			

Client

Project

**REGIONAL DELIVERY PARTNERSHIP
M60/M62/M66 SIMISTER ISLAND INTERCHANGE**

Drawing Title

**ENVIRONMENTAL STATEMENT
CONSTRUCTION ECOLOGICAL ASSESSMENT RESULTS
SHEET 2 OF 6**

Drawing Status

S4 – SUITABLE FOR STAGED APPROVAL

Scale @ A3	1:10,000	DO NOT SCALE
Jacobs No.	B36601F0	Rev
Client No.	HE548642	P01

Drawing Number

HE548642-JAC-LDC-SII_MLT-SK-LA-0039

Ordnance Survey Licence Number 100030649. Contains public sector information licensed under the Open Government Licence v3.0. © Environment Agency copyright and/or database right 2023. All rights reserved. © Crown copyright and database rights 2023 licensed under Defra's Public Sector Mapping Agreement with Ordnance Survey (licence No. 100022861). © Historic England 2023. Contains Ordnance Survey data © Crown copyright and database right 2023. Contains British Geological Survey materials NERC © (2023) Contains OS data © Crown Copyright and database right 2020

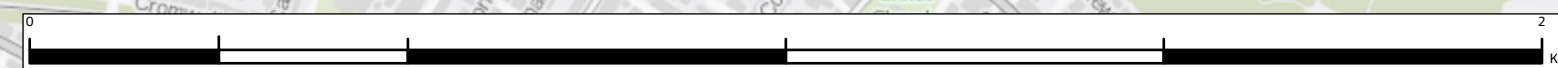
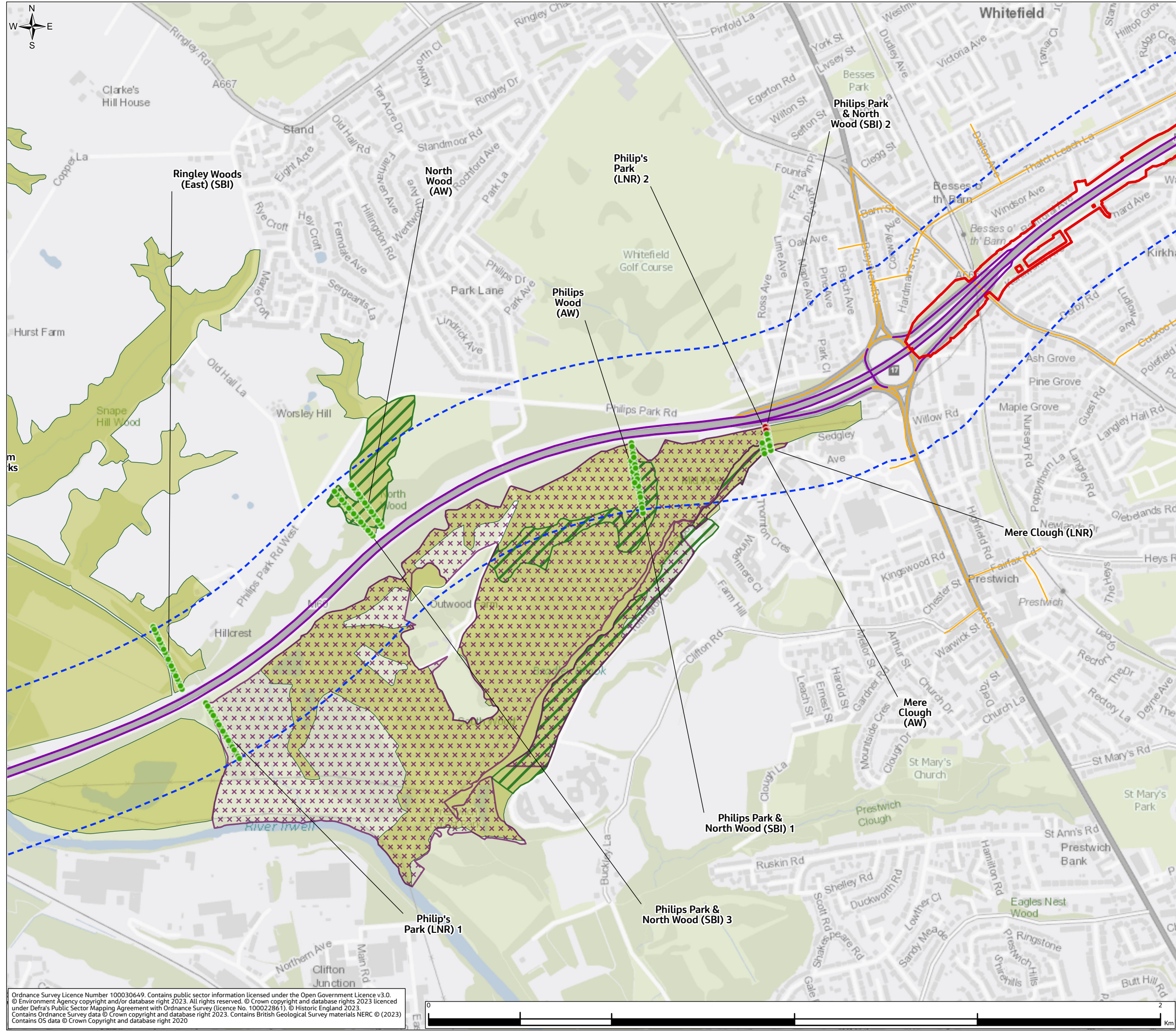

FIGURE 5.9



Legend

- Order Limits
- Air Quality Construction Study Area (200m)

Modelled Ecological Receptors (Construction)

- Potentially Affected
- Not Significant

Ecological Sites within 200m of the ARN

- x x Local Nature Reserve
- / / Ancient Woodland
- Sites of Biological Importance
- Rochdale Canal (Sites of Biological Importance, Sites of Specific Interest and Special Area of Conservation)



P01	JAN 24	For DCO application	LT	MS	JR	BB
Rev.	Rev. Date	Purpose of revision	Draw	Check'd	Rev'd	Appr'd
Development Consent Order Number: TR010064			Development Consent Order Drawing Number: 6.2			
Project REGIONAL DELIVERY PARTNERSHIP M60/M62/M66 SIMISTER ISLAND INTERCHANGE						
Drawing Title ENVIRONMENTAL STATEMENT CONSTRUCTION ECOLOGICAL ASSESSMENT RESULTS SHEET 3 OF 6						
Drawing Status: S4 – SUITABLE FOR STAGED APPROVAL						
Scale @ A3: 1:10,000		DO NOT SCALE				
Jacobs No: B36601F0		Rev: P01				
Client No: HE548642						
Drawing Number: HE548642-JAC-LDC-SII_MLT-SK-LA-0039						

Ordnance Survey Licence Number 100030649. Contains public sector information licensed under the Open Government Licence v3.0. © Environment Agency copyright and/or database right 2023. All rights reserved. © Crown copyright and database rights 2023 licensed under Defra's Public Sector Mapping Agreement with Ordnance Survey (licence No. 100022861). © Historic England 2023. Contains Ordnance Survey data © Crown copyright and database right 2023. Contains British Geological Survey materials NERC © (2023) Contains OS data © Crown Copyright and database right 2020

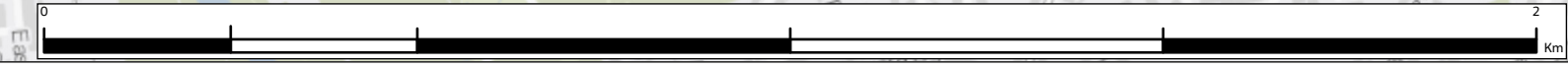
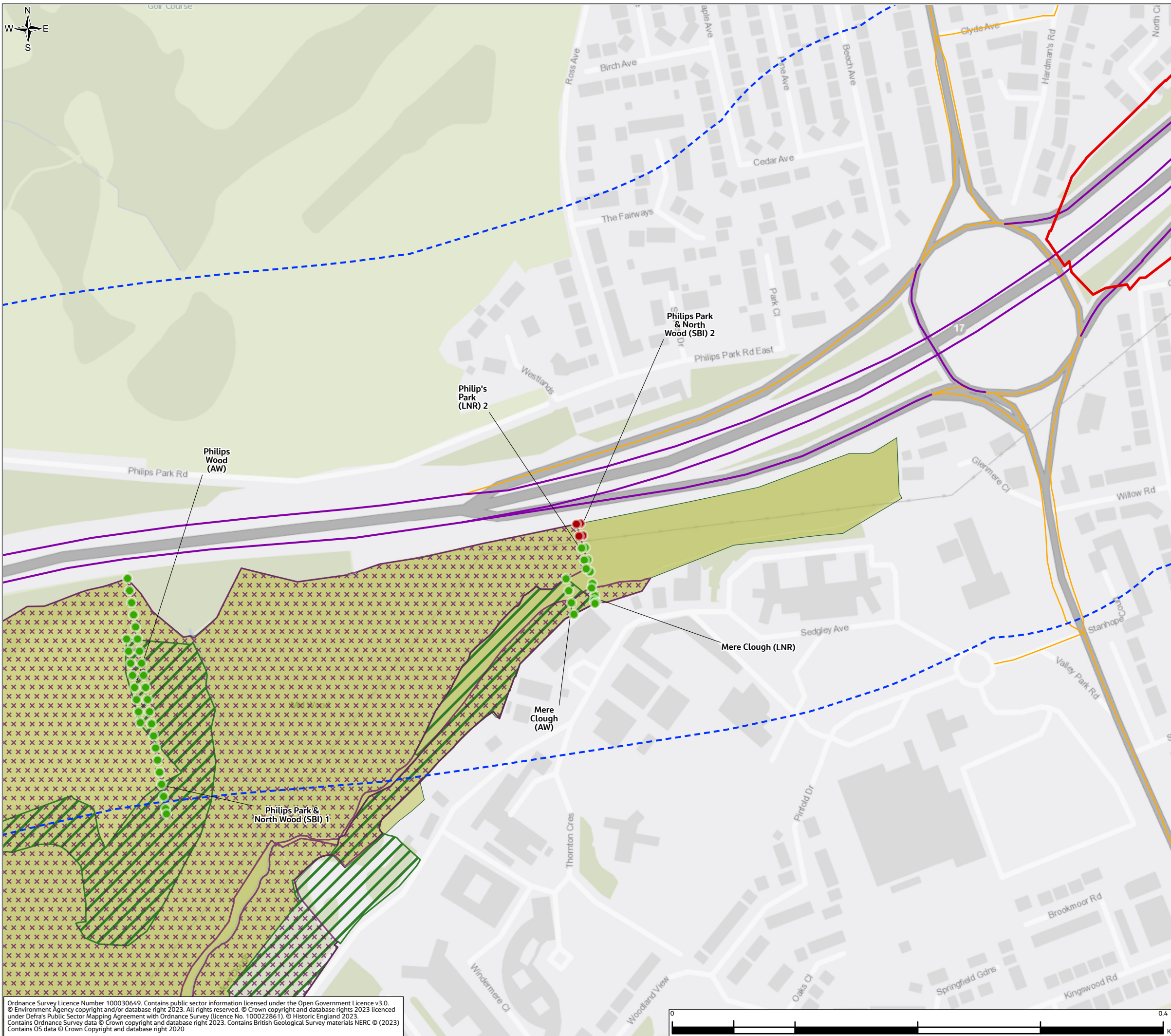

FIGURE 5.9



- Legend**
- Order Limits
 - Air Quality Construction Study Area (200m)
- Modelled Ecological Receptors (Construction)**
- Potentially Affected
 - Not Significant
- Ecological Sites within 200m of the ARN**
- x x Local Nature Reserve
 - / / Ancient Woodland
 - Sites of Biological Importance
 - Rochdale Canal (Sites of Biological Importance, Sites of Specific Interest and Special Area of Conservation)



P01	JAN 24	For DCO application	LT	MS	JR	BB
Rev.	Rev. Date	Purpose of revision	Draw	Check'd	Rev'd	Appr'd
Development Consent Order Number: TR010064			Development Consent Order Drawing Number: 6.2			
Project REGIONAL DELIVERY PARTNERSHIP M60/M62/M66 SIMISTER ISLAND INTERCHANGE						
Drawing Title ENVIRONMENTAL STATEMENT CONSTRUCTION ECOLOGICAL ASSESSMENT RESULTS SHEET 4 OF 6						
Drawing Status: S4 – SUITABLE FOR STAGED APPROVAL						
Scale @ A3: 1:3,000				DO NOT SCALE		
Jacobs No: B36601F0				Rev: P01		
Client No: HE548642						
Drawing Number: HE548642-JAC-LDC-SII_MLT-SK-LA-0039						

Ordnance Survey Licence Number 100030649. Contains public sector information licensed under the Open Government Licence v3.0. © Environment Agency copyright and/or database right 2023. All rights reserved. © Crown copyright and database rights 2023 licensed under Defra's Public Sector Mapping Agreement with Ordnance Survey (licence No. 100022861). © Historic England 2023. Contains Ordnance Survey data © Crown copyright and database right 2023. Contains British Geological Survey materials NERC © (2023). Contains OS data © Crown Copyright and database right 2020.

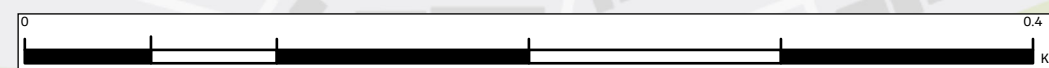
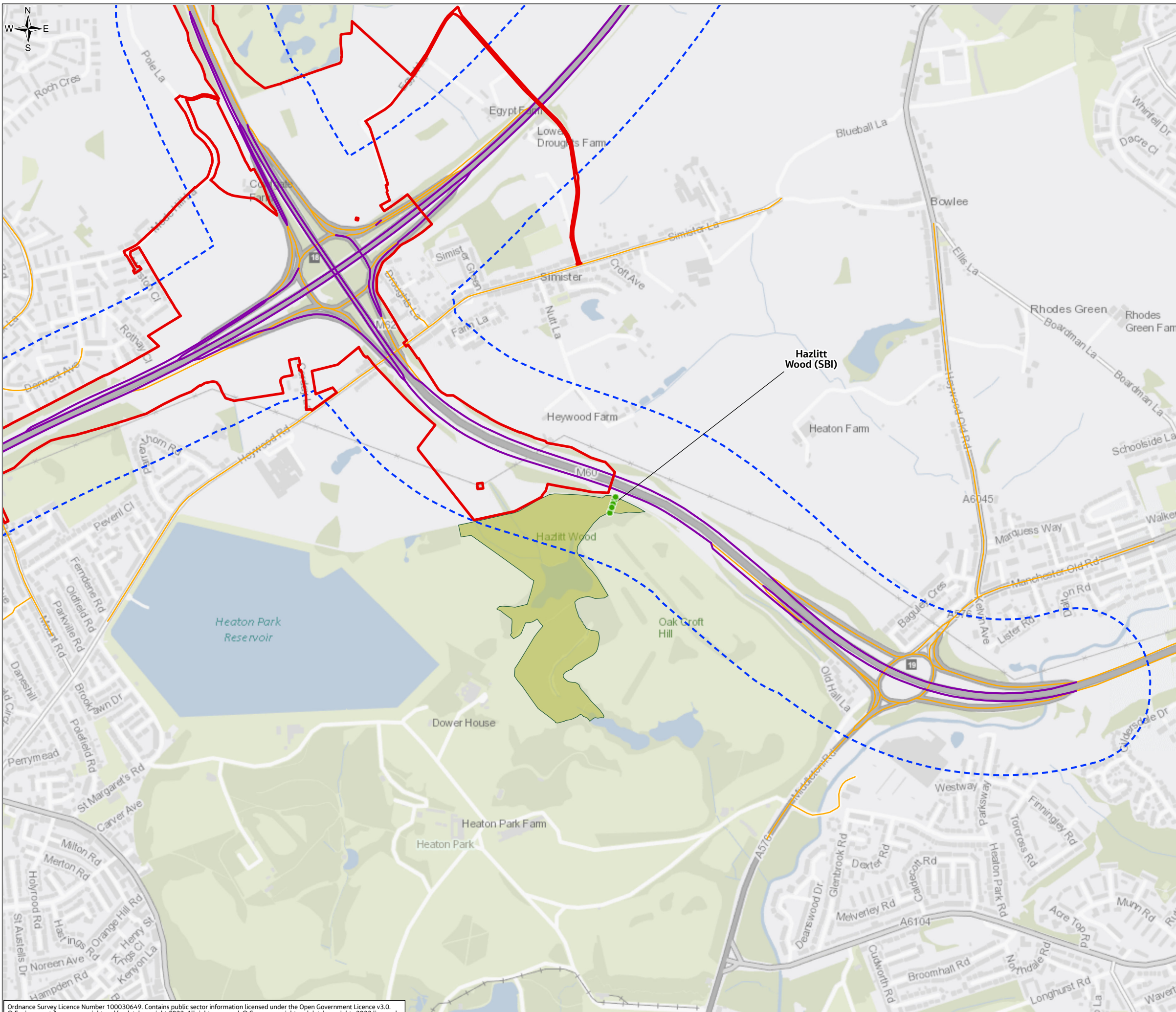
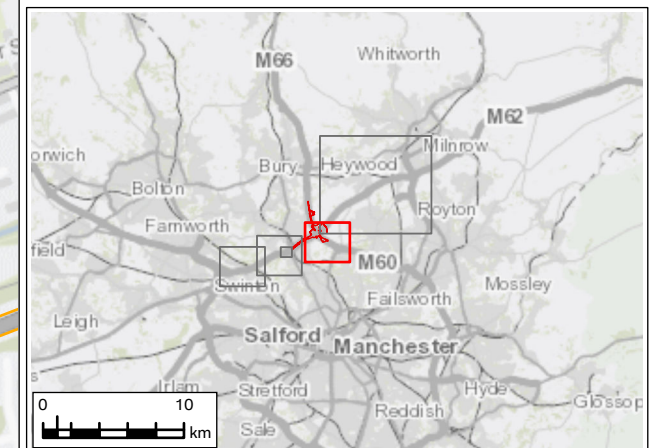

FIGURE 5.9



Legend

- Order Limits
- Air Quality Construction Study Area (200m)
- Modelled Ecological Receptors (Construction)**
- Potentially Affected
- Not Significant
- Construction 2028 Affected Road Network (ARN)
- Other Modelled Road Links (Construction)
- Ecological Sites within 200m of the ARN**
- x x Local Nature Reserve
- / / Ancient Woodland
- Sites of Biological Importance
- Rochdale Canal (Sites of Biological Importance, Sites of Specific Interest and Special Area of Conservation)



P01	JAN 24	For DCO application	LT	MS	JR	BB
Rev.	Rev. Date	Purpose of revision	Draw	Check'd	Rev'd	Appr'd
Development Consent Order Number: TR010064			Development Consent Order Drawing Number: 6.2			

Client

Project

**REGIONAL DELIVERY PARTNERSHIP
M60/M62/M66 SIMISTER ISLAND INTERCHANGE**

Drawing Title

**ENVIRONMENTAL STATEMENT
CONSTRUCTION ECOLOGICAL ASSESSMENT RESULTS
SHEET 5 OF 6**

Drawing Status	S4 – SUITABLE FOR STAGED APPROVAL	
Scale @ A3	1:10,000	DO NOT SCALE
Jacobs No.	B36601F0	Rev
Client No.	HE548642	P01
Drawing Number	HE548642-JAC-LDC-SII_MLT-SK-LA-0039	

Ordnance Survey Licence Number 100030649. Contains public sector information licensed under the Open Government Licence v3.0. © Environment Agency copyright and/or database right 2023. All rights reserved. © Crown copyright and database rights 2023 licensed under Defra's Public Sector Mapping Agreement with Ordnance Survey (licence No. 100022861). © Historic England 2023. Contains Ordnance Survey data © Crown copyright and database right 2023. Contains British Geological Survey materials NERC © (2023) Contains OS data © Crown Copyright and database right 2020

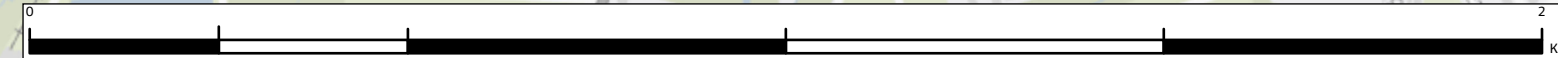

© Copyright 2023 Jacobs U.K. Limited. The concepts and information contained in this document are the property of Jacobs. Use or copying of this document in whole or in part without the written permission of Jacobs constitutes an infringement of copyright. Limitation: This drawing has been prepared on behalf of, and for the exclusive use of Jacobs' Client, and is subject to, and issued in accordance with, the provisions of the contract between Jacobs and the Client. Jacobs accepts no liability or responsibility whatsoever for, or in respect of, any use of, or reliance upon, this drawing by any third party.

FIGURE 5.9

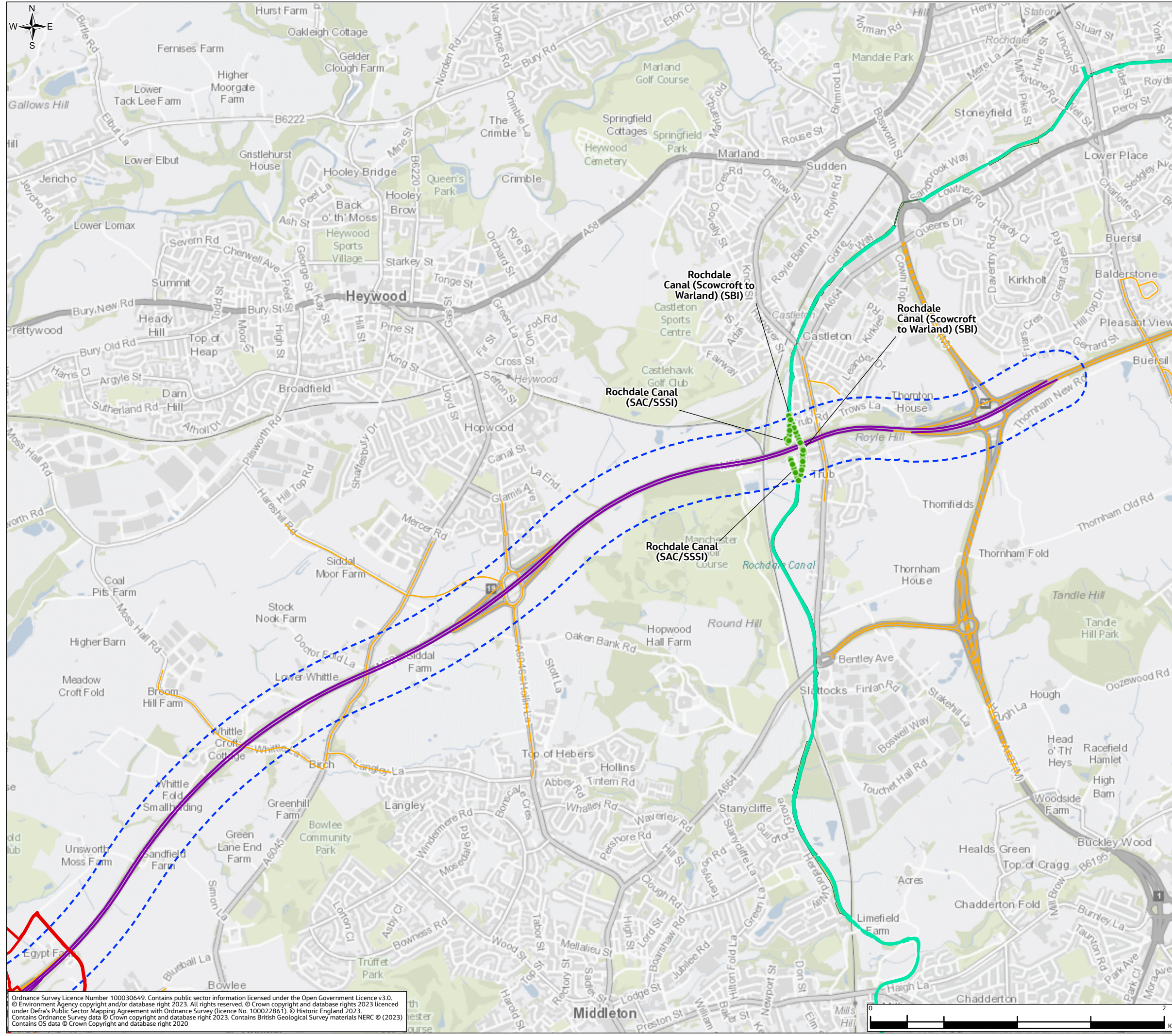

Legend

- Order Limits
- Air Quality Construction Study Area (200m)

Modelled Ecological Receptors (Construction)

- Potentially Affected
- Not Significant
- Construction 2028 Affected Road Network (ARN)
- Other Modelled Road Links (Construction)

Ecological Sites within 200m of the ARN

- Local Nature Reserve
- Ancient Woodland
- Sites of Biological Importance
- Rochdale Canal (Sites of Biological Importance, Sites of Specific Interest and Special Area of Conservation)



P01	JAN 24	For DCO application	LT	MS	JR	BB
Rev.	Rev. Date	Purpose of revision	Draw	Check'd	Rev'd	Appr'd
Development Consent Order Number: TR010064			Development Consent Order Drawing Number: 6.2			
<p>Project</p> <p>REGIONAL DELIVERY PARTNERSHIP M60/M62/M66 SIMISTER ISLAND INTERCHANGE</p>						
<p>Drawing Title</p> <p>ENVIRONMENTAL STATEMENT CONSTRUCTION ECOLOGICAL ASSESSMENT RESULTS SHEET 6 OF 6</p>						
<p>Drawing Status</p> <p>S4 – SUITABLE FOR STAGED APPROVAL</p>						
Scale @ A3		1:25,000	DO NOT SCALE			
Jacobs No.		B36601F0	Rev		P01	
Client No.		HE548642				
<p>Drawing Number</p> <p>HE548642-JAC-LDC-SII_MLT-SK-LA-0039</p>						

Ordnance Survey Licence Number 100030649. Contains public sector information licensed under the Open Government Licence v3.0.
 © Environment Agency copyright and/or database right 2023. All rights reserved. © Crown copyright and database rights 2023 licensed under Defra's Public Sector Mapping Agreement with Ordnance Survey (licence No. 100022861). © Historic England 2023.
 Contains Ordnance Survey data © Crown copyright and database right 2023. Contains British Geological Survey materials NERC © (2023).
 Contains OS data © Crown Copyright and database right 2020

© Copyright 2023 Jacobs UK Limited. The concepts and information contained in this document are the property of Jacobs. Use or copying of this document in whole or in part without the written permission of Jacobs constitutes an infringement of copyright.
 Limitation: This drawing has been prepared on behalf of, and for the exclusive use of Jacobs' Client, and is subject to, and issued in accordance with, the provisions of the contract between Jacobs and the Client. Jacobs accepts no liability or responsibility whatsoever for, in respect of, any use of, or reliance upon, this drawing by any third party.